

demetra   
euro-cabinetry  
European Inspired | American Made

Specification Guide 2017



European Inspired  
American Made

Effective July 2017



# TABLE OF CONTENT

<b>1.1</b>	<b>About Us &amp; Warranty</b>
<b>1.2</b>	<b>Index</b>
<b>2.1 - 2.4</b>	<b>Cabinet Construction and Detail</b>
2.1	nomenclature
2.2	standard cabinet construction
2.3	cabinet specification dimension
2.4	cabinet specification application
<b>3.1 - 3.7</b>	<b>Wall Cabinet</b>
3.1	12" - 39" high single and double door wall cabinet
	12" - 39" high aluminum frame glass door wall cabinet
3.2	15" / 18" / 21" high flap door wall cabinet
	15" / 18" / 21" high aluminum frame flap door wall cabinet
	12" / 18" / 21" high lift up door wall cabinet
	12" / 18" / 21" high aluminum frame lift up door wall cabinet
	30" / 36" / 39" high bi-fold door wall cabinet
3.3	27" - 39" high aluminum frame bi-fold glass door wall cabinet
	30" / 36" / 39" high countertop microwave wall cabinet
	30" / 36" / 39" high built-in microwave wall cabinet
3.4	12" - 21" high refrigerator wall cabinet
3.5	30" / 36" / 39" high wall corner cabinet
	wall open cabinet
	60" high appliance garage cabinet
3.6	wall cabinet upgrade options
3.7	wall cabinet note
<b>4.1 - 4.8</b>	<b>Base Cabinet</b>
4.1	full height door base cabinet
	full height door base cabinet with roll out tray
	base cabinet
	base cabinet with roll out tray
4.2	range cabinet
	sink base cabinet
	spice rack base cabinet
	trash can pull out base cabinet
	desk drawer
4.3	apron sink base cabinet
	corner base cabinet
4.4	base microwave cabinet
4.5	drawer base cabinet
	cooktop drawer base cabinet
4.6	base open cabinet
4.7	base cabinet upgrade options
4.8	base cabinet note
<b>5.1 - 5.6</b>	<b>Tall Cabinet</b>
5.1	tall cabinet
	tall cabinet with roll out tray
5.2	single / double oven tall cabinet
5.3	countertop microwave tall cabinet
	utility tall cabinet
5.4	corner tall cabinet
5.5	tall cabinet upgrade options
5.6	tall cabinet note
<b>6.1 - 6.5</b>	<b>Vanity</b>
<b>7.1</b>	<b>Moldings</b>

### About Us

Founded in 2006, Demetra Cabinetry has strived to deliver quality, smartly design and affordable cabinetry with personal and friendly service. Inspired by the latest trends, materials and technical developments from Europe. Demetra aims to take the best European cabinetry ideas and fit them into the American home. Demetra cabinets are American made locally crafted in California by our dedicated team.

### Cabinetry Limited Lifetime Warranty

Thank you for your purchase. Demetra Cabinetry, Inc. warrants our cabinetry to the original purchasing consumer its parts and products to be free of substantial defects in materials and workmanship from the original date of purchase under normal home use (proof of purchase is required). This warranty is only applicable to products used in residential applications under normal use within the United States.

Demetra Cabinetry reserves the right to decide to repair or replace any part or product that proves to have substantial defects in workmanship or materials, or Demetra Cabinetry will provide an equivalent replacement product. Demetra Cabinetry is constantly evolving and improving our products, we reserve the right to change specifications in design, materials, etc. without notice and with no obligation to retrofit products previously manufactured by us.

Due to the natural composition of wood, it is common that color change will occur over time from exposure to environmental conditions including and not limited to: sunlight, moisture, household cleaners, smoke, etc. Many environmental factors affect the shifting or mellowing of the wood as well. These processes often add to its natural beauty. Wood joints may eventually have visible cracking around the joint area and are not considered defects and are not warranted. Variations in color and characteristics are not considered imperfections or defects and are not warranted. New and/or replacement or repaired parts may not match display samples and/or existing cabinets. Replacement parts are subject to availability, and may differ from those originally supplied.

Thermo-Foil, Laminate, Acrylic and Custom Color cabinet doors, drawer fronts, paneling, and trims will be covered with a five year warranty from the date of receipt unless otherwise stated by the manufacture's separate warranty. Thermo-Foil has a five year warranty but we cannot guarantee the exact foil color or door profile if some products become discontinued. Demetra Cabinetry, Inc. warrants these cabinet's internal components and hardware for life.

This warranty includes manufacture defects and excludes coverage for damage resulting from misuse, accidents, lack of reasonable and necessary maintenance and service, normal wear & tear, environmental conditions, humidity absorption, or mold. This warranty also excludes coverage for improper installation, unauthorized repair, alteration, and modification of the product, hardware, or any products used or installed in connection with cabinets, such as countertops, appliances, etc. This warranty does not cover, labor expenses, uninstalling it, or installing any material or parts, indirect, incidental, special or consequential damages from weather.

Damage caused by transportation, storage or exposure to excessive temperatures are also not covered. No installer, retailer, distributor, agent or employee of Demetra has the authority to alter the obligations or limitations of any Demetra warranty.

In the event you experience a warranted product defect, please email or write to Demetra with a description and photo(s) of the claim. Proof of purchase are required for replacement or repair.

Demetra Cabinetry Inc.  
917 Commercial St.  
San Jose, CA 95112  
info@demetracabinetry.com

THERE ARE NO IMPLIED WARRANTIES EXTENDING BEYOND THE TERMS OF THIS WARRANTY. Demetra SHALL NOT BE LIABLE FOR ANY INCIDENTAL OR CONSEQUENTIAL COSTS, EXPENSES, OR DAMAGES. Some states do not allow limitations or exclusions of incidental or consequential damages, so the above limitations and exclusions may not apply to you. This warranty gives you specific legal rights; you may have other legal rights which vary from state to state. This warranty is not transferable and is effective for purchases after January 1, 2012. Warranty terms are subject to change without notice.

## CODE INDEX

ITEM	CODE	PAGE
<b>4</b>		
# 1/2" Adjustable Leveler Standard		4.7
<b>A</b>		
Aluminum Frame Frosted Glass Door Wall Cabinet	AL.W	3.1
Aluminum Frame Frosted Wider Profile Glass Door Wall Cabinet	AL.W.W	3.1
Aluminum Frame Flap Frosted Glass Door Wall Cabinet	AL.W.FP	3.2
Aluminum Frame Flap Frosted Wider Profile Glass Door Wall Cabinet	AL.W.W.FP	3.2
Aluminum Frame Lift Up Frosted Glass Door Wall Cabinet	AL.W.LP	3.2
Aluminum Frame Lift Up Frosted Wider Profile Glass Door Wall Cabinet	AL.W.W.LP	3.2
Aluminum Frame Bi-Fold Glass Door Wall Cabinet	AL.W.Bi-fold	3.3
Aluminum Frame Bi-Fold Wider Profile Glass Door Wall Cabinet	AL.W.W.Bi-fold	3.3
Aluminum Frame Flap Door Refrigerator Wall Cabinet	AL.W.24FP	3.4
Aluminum Frame Flap Door Wider Profile Refrigerator Wall Cabinet	AL.W.W.24FP	3.4
Appliance Garage	AG	3.5
Apron Sink Base Cabinet	ASB	4.3
<b>B</b>		
Bi-Fold Door Wall Cabinet	W--Bi-Fold	3.2
Base Cabinet	B	4.1
Base Cabinet with 1Rot Out Tray	B.ROT	4.1
Base Cabinet with 2Rot Out Tray	B.ROT2	4.1
Base Cabinet Double Trash Can Pull Out	B.T	4.2
Base Cabinet Double Trash Can Pull Out with 1 Hidden Drawer	BT.FHD+1HD	4.2
Blind Base Corner Cabinet	BBC.L/R	4.3
Base Microwave Cabinet Countertop Microwave	MWB.MI	4.4
Base Microwave Cabinet Built-In Microwave	MWB.BI	4.4
Base Open Cabinet	OC.3024.625	4.5
Base Cabinet Note		4.7/ 4.8
Bottom Drawer Vanity	V.BDW	6.1
Bottom Drawer Floating Vanity	FV.BDW	6.1
Blum TIP-ON Upgrade		3.6/ 4.6/ 5.5
Blum SERVO-DRIVE for AVENTOS Upgrade		3.6
Blum TIP-ON for Drawer Upgrade		4.6/ 5.5
Blum SERVO-DRIVE for Drawer Upgrade		4.6/ 5.5
<b>C</b>		
Corner Sink Base Cabinet	CBS	4.4
Cooktop Drawer Base Cabinet.2	DB.2CT	4.5
Cooktop Drawer Base Cabinet.2, 1 Fastle Panel	DB.2FFCT	4.5
Countertop Microwave Tall Cabinet	TC.DB.2LP	5.3
Countertop Microwave Tall Cabinet.1, Bi-fold Door	TC.DB.2LP.Bi-Fold	5.3
Corner Tall Cabinet	TBC	5.4
Corner Tall Cabinet with LEMANS II	TBC.LE	5.4
Crown Molding		7.1
<b>D</b>		
Desk Drawer	VDD	4.2
Drawer Base	DB.2	4.5
Drawer Base Cabinet, 2Drawers, 1 Hidden Drawer	DB.2+1HD	4.5
Drawer Base Cabinet, 2Drawers, 2 Hidden Drawer	DB.2+2HD	4.5
Drawer Base Cabinet, 3Drawers	DB.3	4.5
Drawer Base Cabinet, 3Drawers, 1 Hidden Drawer	DB.3+1HD	4.5
Drawer Base Cabinet, 4Drawers	DB.4(SM)/ DB.4(SS)	4.5
Double Oven Tall Cabinet	OVD.(S/M/L)	5.3
Drawer Bank Vanity, 2Drawers	VDB.2	6.1
Drawer Bank Vanity with 1 Hidden Drawer	VDB.2+1HD	6.1
Drawer Bank Vanity with 2 Hidden Drawer	VDB.2+2HD	6.1
Drawer Bank Vanity, 3Drawers	VDB.3	6.1
Drawer Bank Vanity with U-Shap Drawer Box	V.UD.2	6.1
Drawer Bank Floating Vanity, 2Drawers	FVDB.2	6.1
Decorative Molding		7.1

# INDEX 1.2

ITEM	CODE	PAGE
<b>E</b>		
Equal Drawer Bank Floating Vanity, 2Drawers	FVDB.2E	6.1
Equal Drawer Bank Floating Vanity, 2Drawers, 1 Hidden Drawer	FVDB.2+1HD	6.1
Equal Drawer Bank Floating Vanity, 2Drawers, 2 Hidden Drawers	FVDB.2+2HD	6.1
Equal U-Shape Drawer Bank Floating Vanity	FV.UD.2E	6.1
End Panels		7.1
<b>F</b>		
Flap Door Wall Cabinet	W.FP	3.1
Flap Door Refrigerator Wall Cabinet	W.24FP	3.3
Full Height Door Base Cabinet	B.FHD	4.1
Full Height Door Base Cabinet with 1 Roll Out Tray	B.FHD.ROT1	4.1
Full Height Door Base Cabinet Cabinet with 2 Roll Out Tray	B.FHD.ROT2	4.1
Full Height Door Vanity	V.FHD	6.1
Full Height Door Floating Vanity	FV.FHD	6.1
Fillers		7.1
<b>G</b>		
Glass Door Option		3.6
<b>H</b>		
Hamper Vanity	VH	6.1
Hamper Vanity, 1 Hidden Drawer	VH.1HD	6.1
<b>I</b>		
Integrated Vanity, 2 Drawers, 1 Hidden Drawer	VI.2+1HD	6.1
Integrated Vanity, 4 Drawers, 2 Hidden Drawers	VI.2+2HD	6.1
Integrated Vanity, 2 Drawers, 1 Hidden Drawer	FVI.2+1HD	6.1
Integrated Floating Vanity, 4 Drawers, 2 Hidden Drawers	FVI.4+2HD	6.1
<b>L</b>		
Lift Up Door Wall Cabinet	W.LP	3.2
Lazy Susan Corner Cabinet	LS	4.3
<b>M</b>		
Moldings		7.1
<b>O</b>		
Outside Corner Molding		7.1
<b>Q</b>		
Quarter Round		7.1
<b>S</b>		
Sink Base	SB	4.2
Spice Rack Base Cabinet	B.SR	4.2
Suzy Q Corner Base Cabinet	SQ	4.3
Single Oven Tall Cabinet 2 Doors	OVS	5.2
Single Oven Tall Cabinet 2 Drawers	OVS.DB.2	5.2
Single Oven Tall Cabinet 3 Drawers	OVS.DB.3	5.2
Scribe Molding		7.1
Sub Molding		7.1
Shaker Crown Molding		7.1
<b>T</b>		
Tall Cabinet	TC	5.1
Tall Cabinet 30 Bottom Door	TC.(30BD)	5.1
Tall Cabinet with 2 Roll Out Tray	TC.(30BD).ROT2	5.1
Tall Cabinet with 4 Roll Out Tray	TC.ROT4	5.1
Tall Cabinet, 2 Drawers	TC.DB.2	5.1
Top Drawer Vanity	VB.L(R)	6.1
Tall Vanity 2 Drawers	VTC.DB.2	6.3
Tall Vanity	VTC.(30BD)	6.3
Tall Floating Vanity 13 Depth	TC.13	6.6
Tall Floating Vanity	FVTC	6.6
Tall Floating Vanity, 2 Drawers	FVTC.DB.2	6.6
Toe Kick		7.1

ITEM	CODE	PAGE
<b>U</b>		
Utility Tall Cabinet	UTC	5.4
Utility Vanity	VUTC	6.3
U-Shape Drawer Bank Floating Vanity	FV.UD.2	6.4
<b>W</b>		
Wall Cabinet	W	3.1
Wall Microwave Cabinet, Countertop Microwave	MWW.MI	3.2
Wall Microwave Cabinet Built-In Microwave	MWW.BI	3.3
Wall Refrigerator Cabinet	W.24	3.3
Wall Corner Cabinet, Diagonal	WDC	3.4
Wall Corner Cabinet, Easy Reach	ER	3.4
Wall Corner Cabinet, Blind	BWC	3.4
Wall Open Cabinet	OC.14	3.4
Wall Cabinet 48" / 57" Height, 1 Drawer	W.48.DB.1 / W.57.DB.1	3.5
Wide Profile Aluminum Door Frame		3.6

# NOMENCLAUTER 2.1



European Inspired | American Made

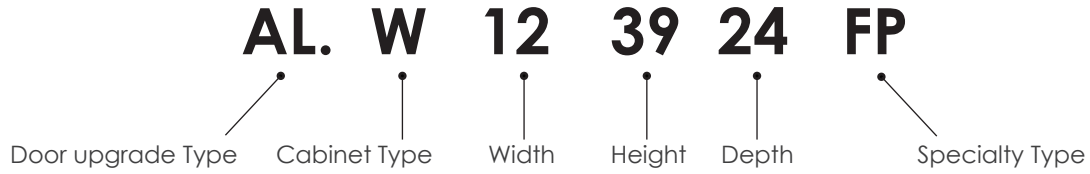

Cabinet Nomenclature (Cabinet Body Only)	
Wall Cabinets Depth	13 inches
Base Cabinets Depth	23 5/8 inches
Base Cabinets Height	34 1/2 inches (Include 4 1/2" Toe Kick)
Vanity Cabinets Depth	21 inches
Tall Cabinets Depth	23 5/8 inches

Note: If the cabinet height and depth are not showing on nomenclature, refer above for dimension.



## STANDARD CABINET CONSTRUCTION 2.2

We use 11-layer 3/4" furniture-grade CARB-certified plywood in our cabinet bodies. California Air Resources Board (CARB) used in Demetra Cabinetry meets California's tough formaldehyde emission standards for composite wood products.

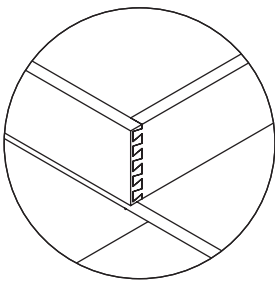
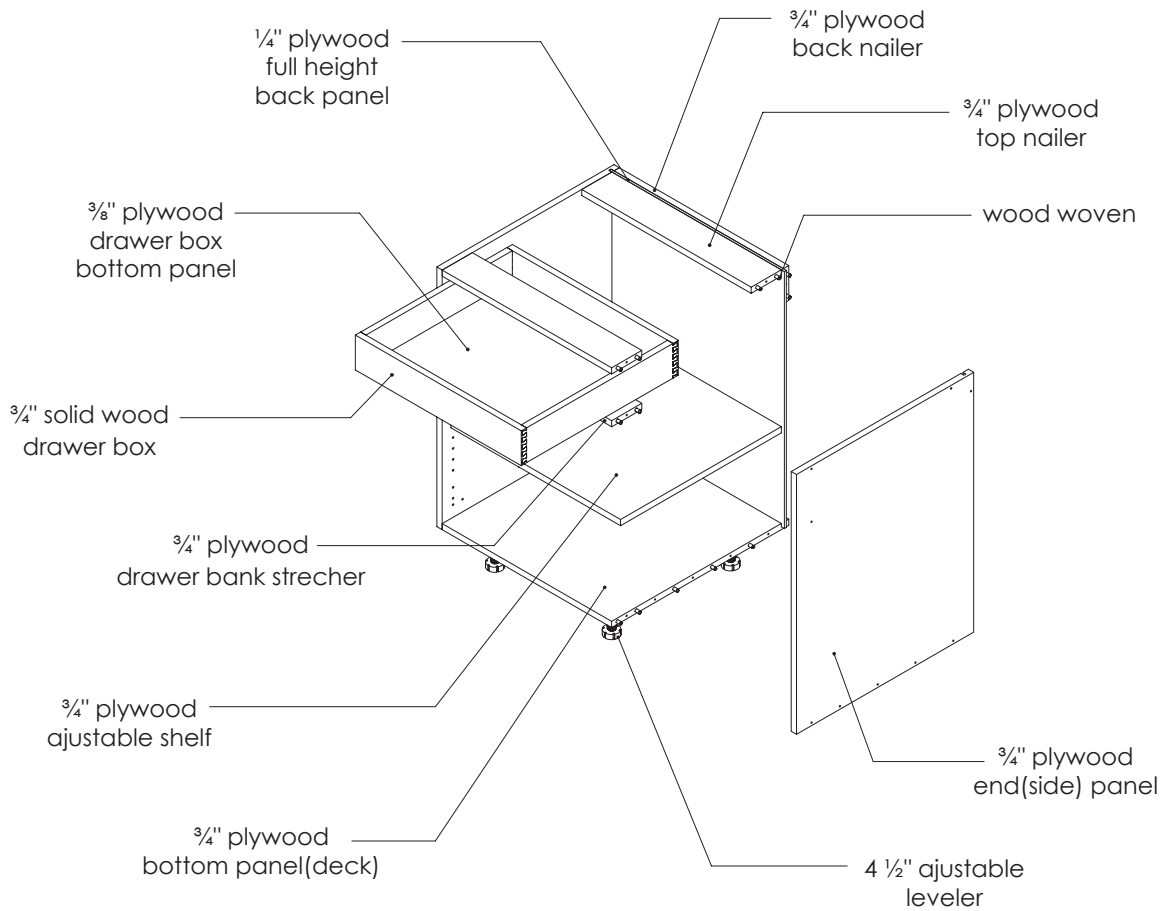

\* 3/4" Hardwood with Dovetailed Corners

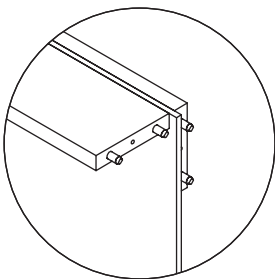

\* Wooden tenon with wood glue for linking

### Construction Note

- All cabinets are frameless as standard
- Wall cabinets and tall cabinets use 3/4" thickness plywood top and bottom
- All cabinets use metal shelf rests
- 6" - 21" width cabinets have single door
- 24" - 45" width cabinets have double door
- Base cabinets and tall cabinets have adjustable plastic leveler
- All cabinets feature 6-way adjustable BLUM hinge with soft-closing
- All cabinets have drawers feature adjustable BLUM runner with soft-closing
- Base cabinet and tall cabinets have fully closed toe kick panel

# CABINET SPECIFICATION: DIMENSIONS 2.3

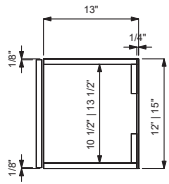

**Wall Cabinet**

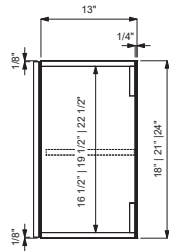

**Wall Cabinet**  
1 Shelves

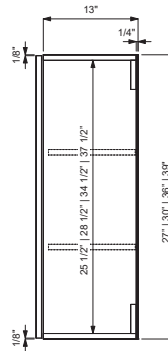

**Wall Cabinet**  
2 Shelves

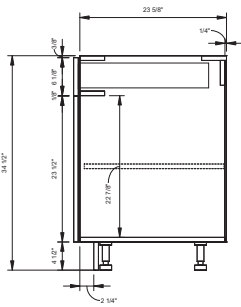

**Base Cabinet**

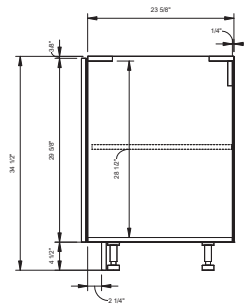

**Full Height Door**  
**Base Cabinet**

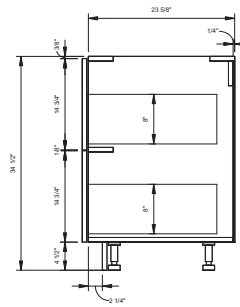

**2-Drawer**  
**Base Cabinet**

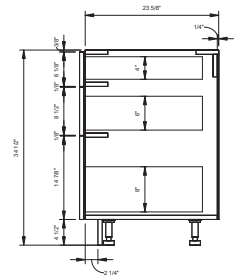

**3-Drawer**  
**Base Cabinet**

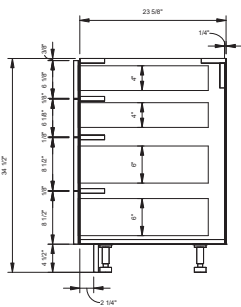

**4-Drawer**  
**Base Cabinet**

Small, small, medium & medium

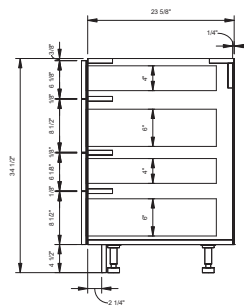

**4-Drawer**  
**Base Cabinet**

Small, medium, small & medium

# CABINET SPECIFICATION: DIMENSIONS 2.3

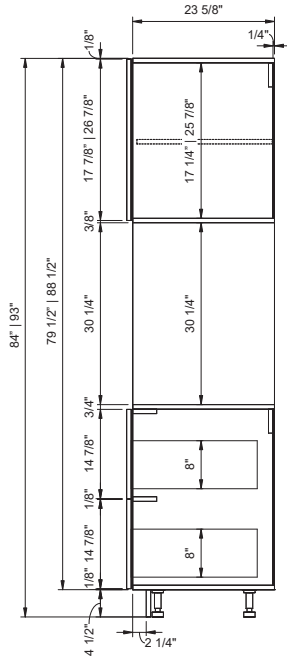

**Single Oven Cabinet**

2-Drawer

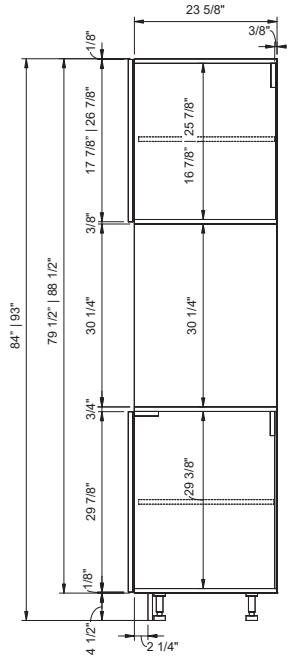

**Single Oven Cabinet**

30" Bottom Door

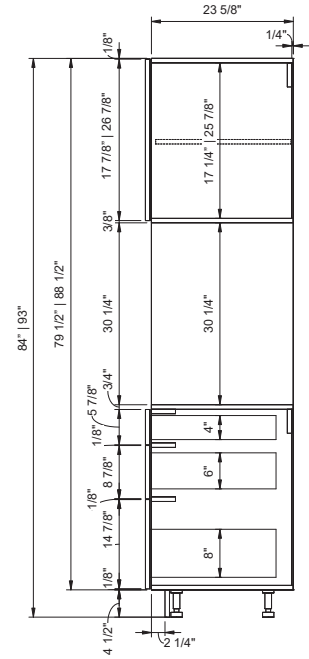

**Single Oven Cabinet**

3-Drawer

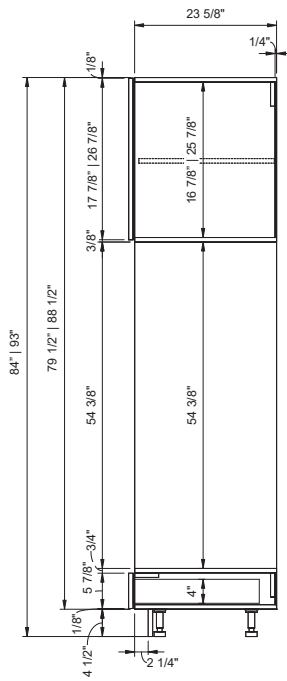

**Double Oven Cabinet**

Small Drawer

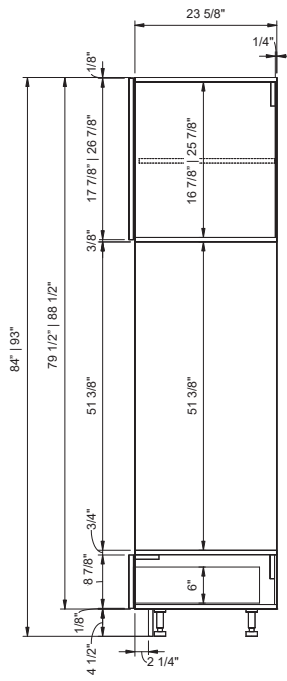

**Double Oven Cabinet**

Medium Drawer

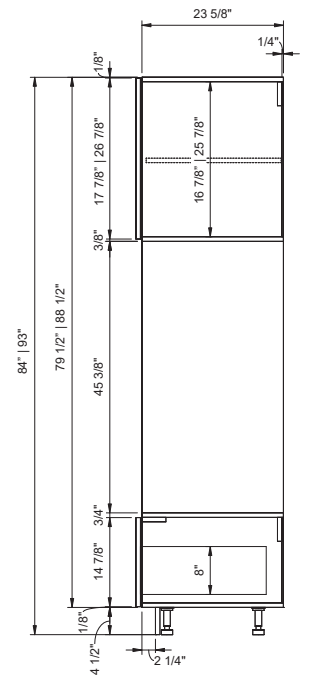

**Double Oven Cabinet**

Large Drawer

# CABINET SPECIFICATION: DIMENSIONS 2.3

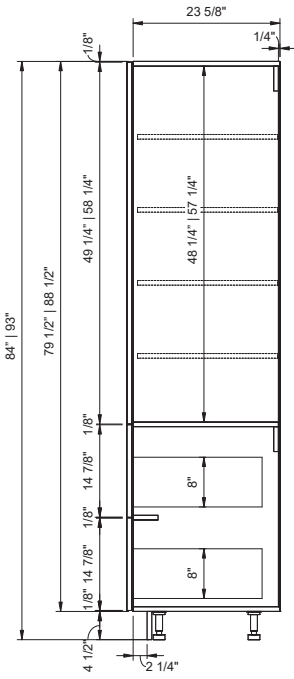

**2-Drawer Tall Cabinet**

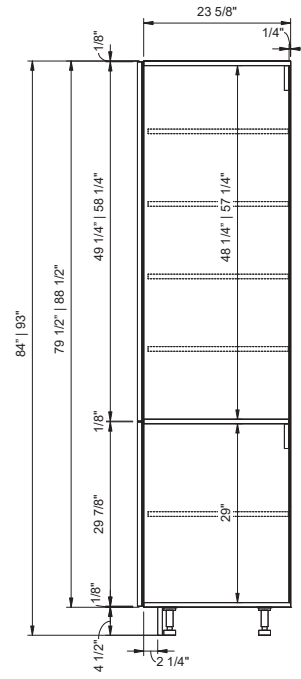

**Tall Cabinet**  
30" Height Bottom Door

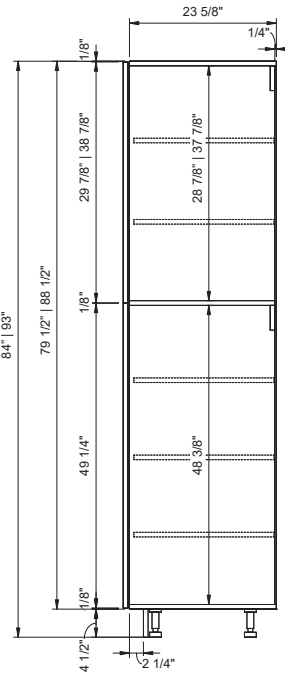

**Tall Cabinet**  
50" Height Bottom Door

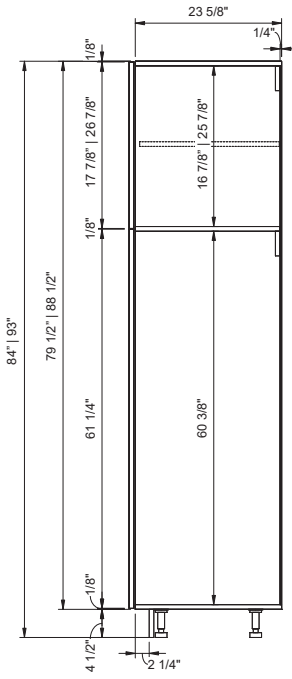

**Utility Tall Cabinet**

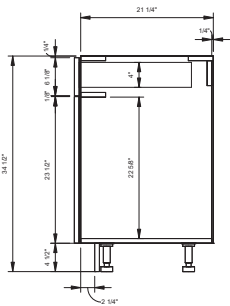

**Vanity Cabinet**

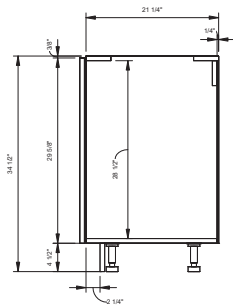

**Full Height Door Vanity Cabinet**

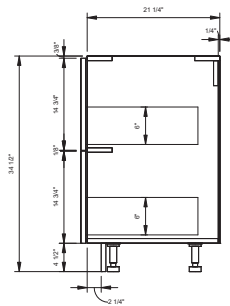

**2-Drawer Vanity Cabinet**

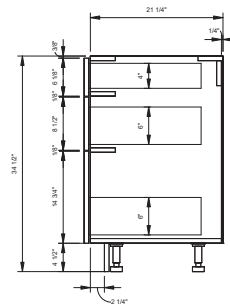

**3-Drawer Vanity Cabinet**

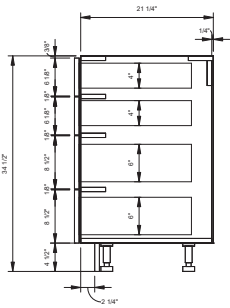

**4-Drawer Vanity Cabinet**

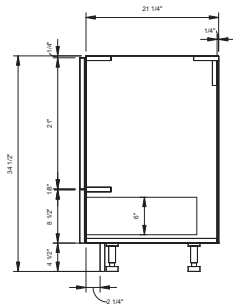

**Bottom Drawer Vanity Cabinet**

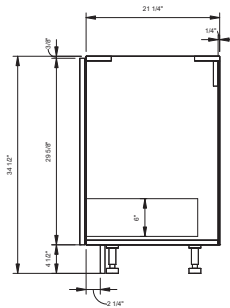

**1-Drawer Vanity Cabinet**

# CABINET SPECIFICATION: DIMENSIONS 2.3

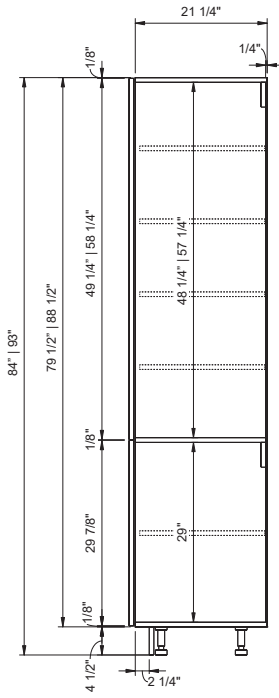

**Tall Vanity Cabinet**

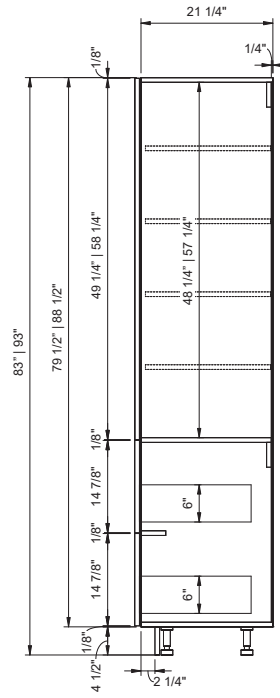

**2-Drawer  
Tall Vanity Cabinet**

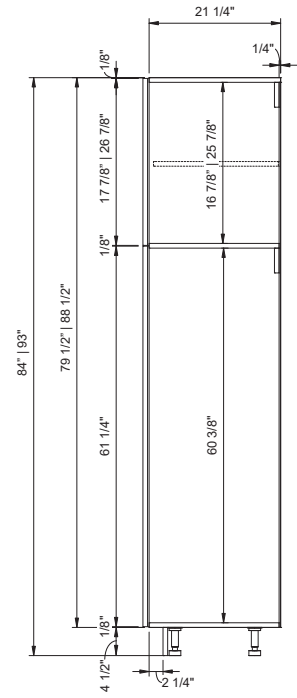

**Utility  
Tall Vanity Cabinet**

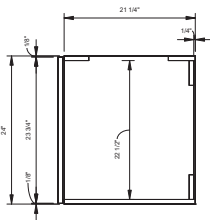

**Full Height Door  
Floating Vanity Cabinet**

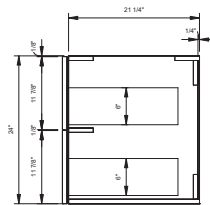

**2-Drawer  
Floating Vanity Cabinet**

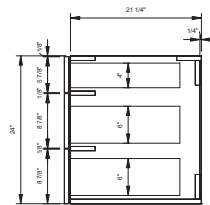

**3-Drawer  
Floating Vanity Cabinet**

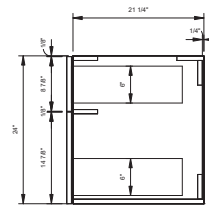

**2-Drawer  
Floating Vanity Cabinet**  
Medium & Small Drawer

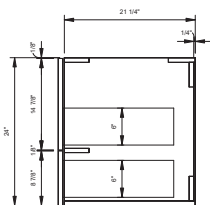

**2-Drawer  
Floating Vanity Cabinet**  
Medium & Small Drawer

# CABINET SPECIFICATION: DIMENSIONS 2.3

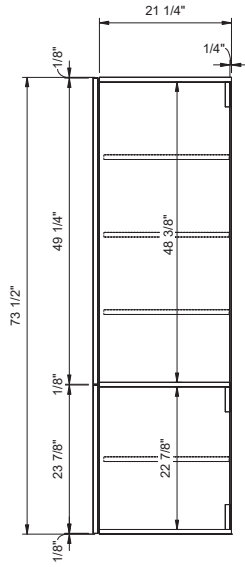

**Floating Tall Vanity Cabinet**

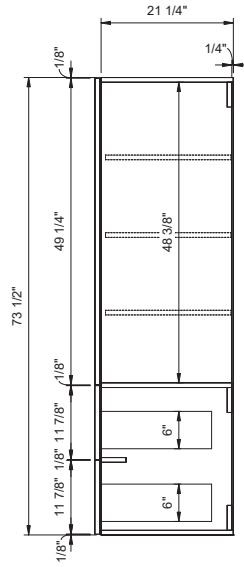

**2-Drawer  
Floating Tall Vanity Cabinet**

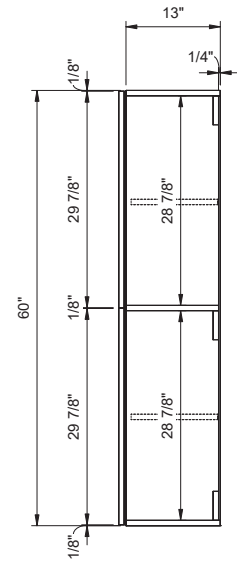

**Floating Tall Vanity Cabinet**  
13" Depth

# CABINET SPECIFICATION: APPLICATION 2.4

## 84" High Application

- Number above wall cabinet represent height of cabinet.
- Tall cabinet (Linen, Utility, Oven) is 84" high include 4.5" height toe kick.
- 1/8" Reveal around doors and drawer frontw

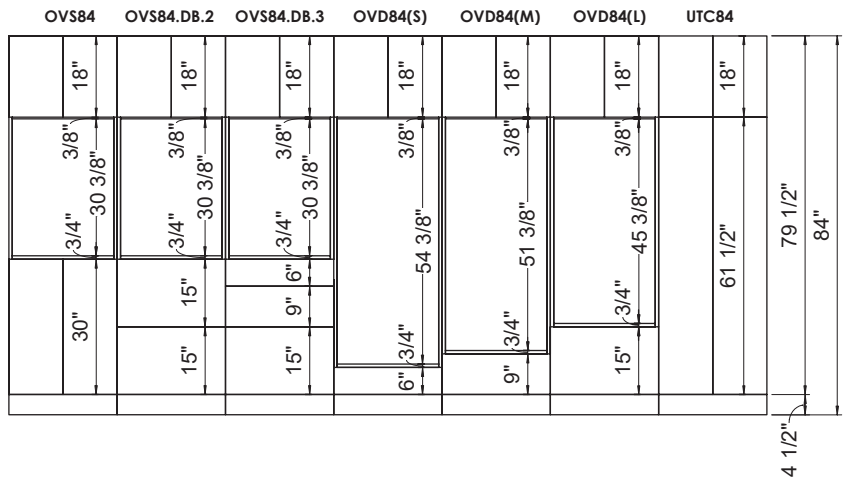
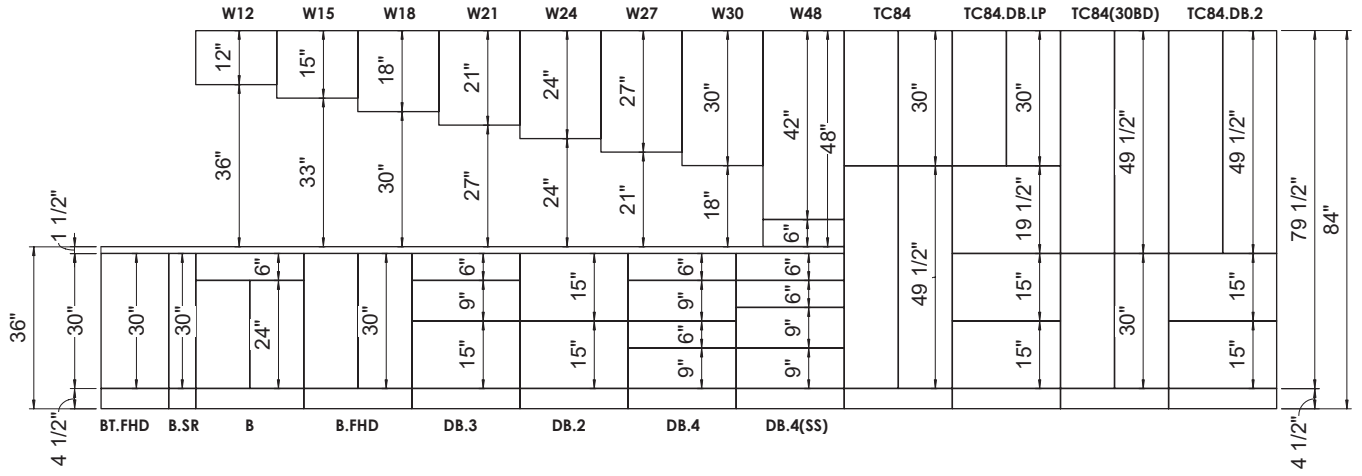

# CABINET SPECIFICATION: APPLICATION 2.4

## 93" High Application

- Number above wall cabinet represent height of cabinet.
- Tall cabinet (Linen, Utility, Oven) is 93" high include 4.5" height toe kick.
- 1/8" Reveal around doors and drawer frontw

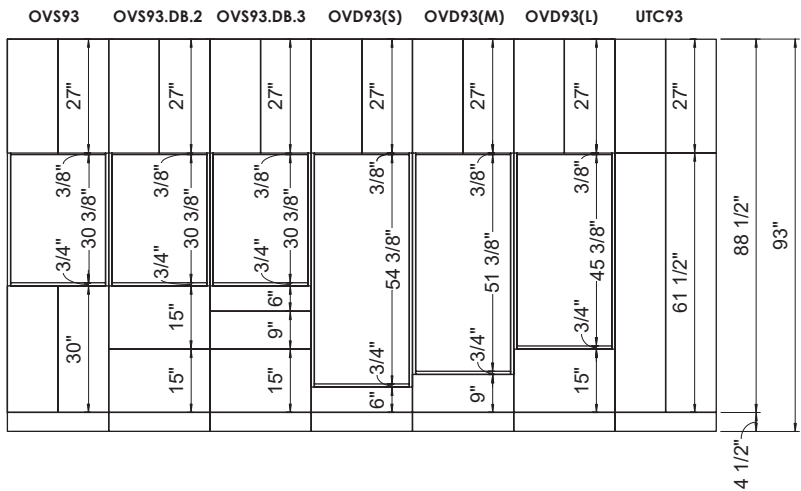
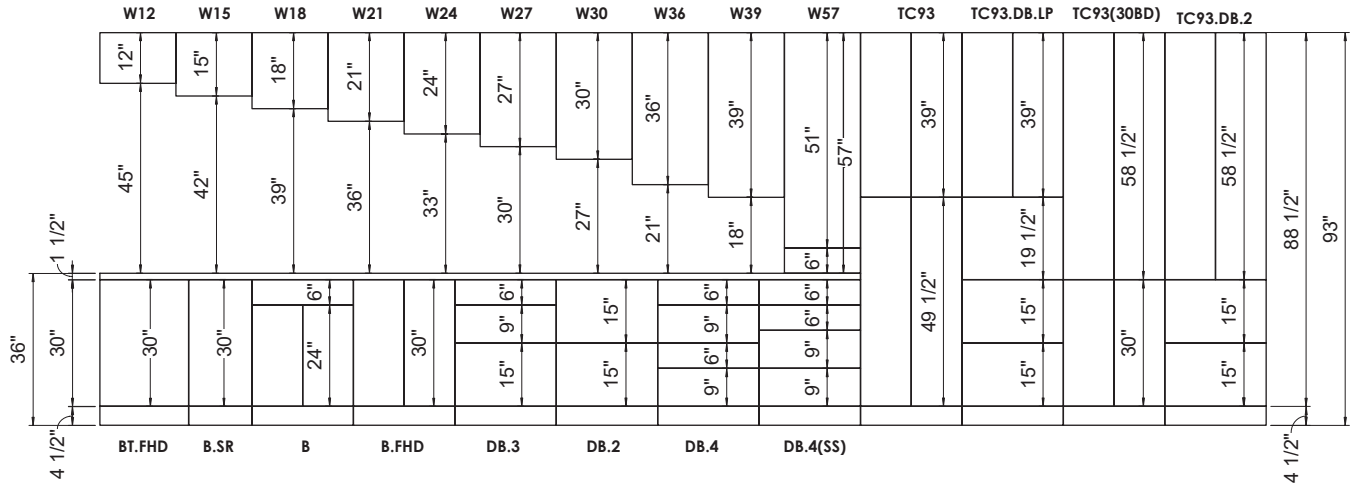



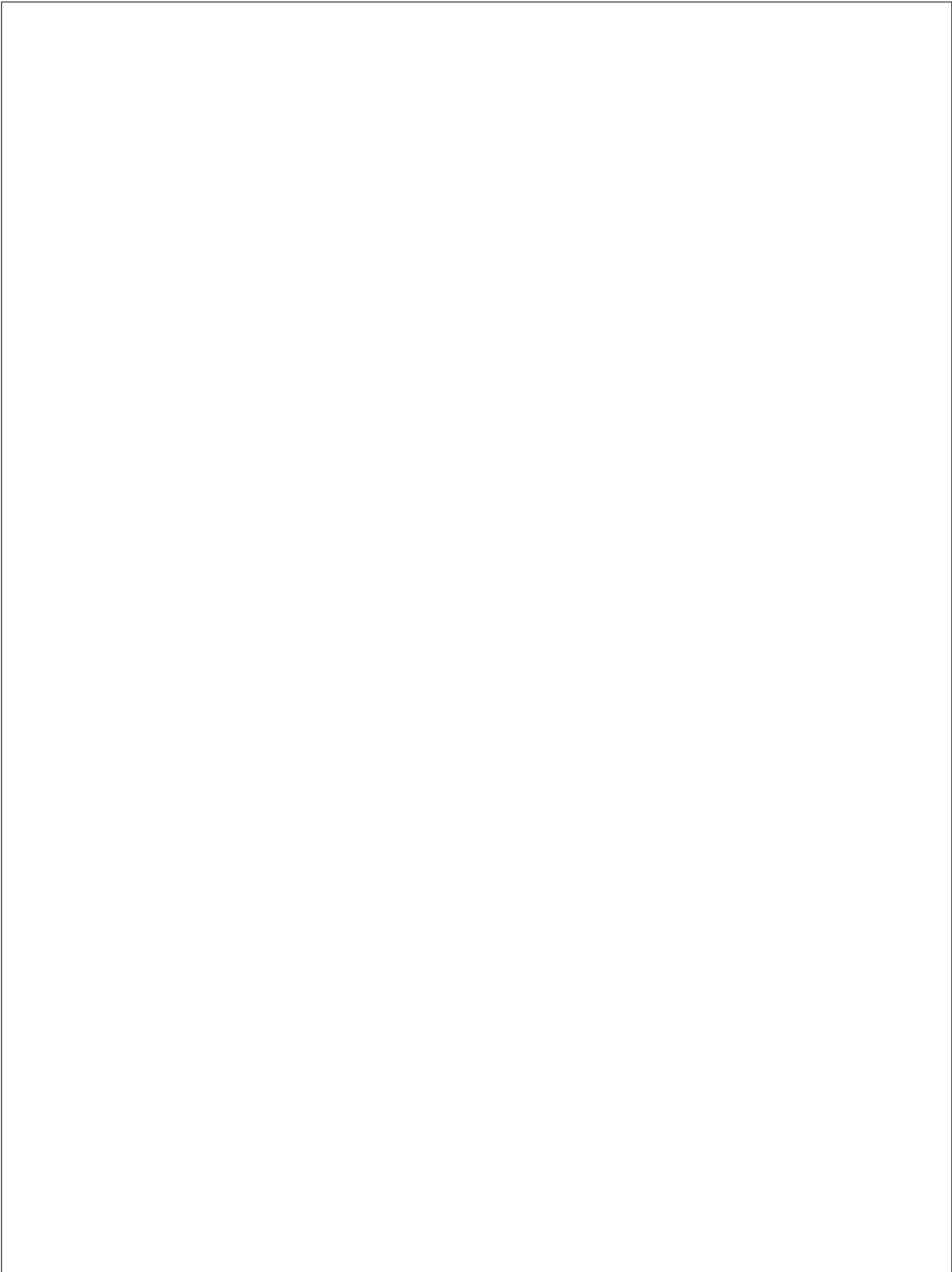



## Wall Cabinet

12" to 39" High, Single Door

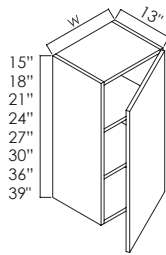

Cabinet Height	Shelves Quantity
≤15"	0
18" - 24"	1
≥27"	2

W	15"H	18"H	21"H	24"H	27"H	30"H	36"H	39"H
6"	W0615	W0618	W0621	W0624	W0627	W0630	W0636	W0639
9"	W0915	W0918	W0921	W0924	W0927	W0930	W0936	W0939
12"	W1215	-	-	W1224	W1227	W1230	W1236	W1239
13.5"	W13.515	-	-	W13.524	W13.527	W13.530	W13.536	W13.539
15"	W1515	W1518	W1521	W1524	W1527	W1530	W1536	W1539
16.5"	W16.515	W16.518	W16.521	W16.524	W16.527	W16.530	W16.536	W16.539
18"	W1815	W1818	W1821	W1824	W1827	W1830	W1836	W1839
21"	W2115	W2118	W2121	W2124	W2127	W2130	W2136	W2139
24"	-	-	-	-	-	W2430S	W2436S	W2439S



## Wall Cabinet

12" to 39" High, Double Doors

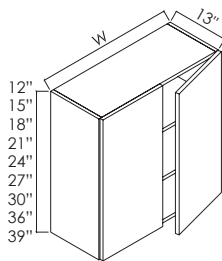

Cabinet Height	Shelves Quantity
≤15"	0
18" - 24"	1
≥27"	2

W	12"H	15"H	18"H	21"H	24"H	27"H	30"H	36"H	39"H
24"	-	W2415	W2418	W2421	W2424	W2427	W2430	W2436	W2439
27"	-	W2715	W2718	W2721	W2724	W2727	W2730	W2736	W2739
30"	W3012	W3015	W3018	W3021	W3024	W3027	W3030	W3036	W3039
33"	-	W3315	W3318	W3321	W3324	W3327	W3330	W3336	W3339
36"	W3612	W3615	W3618	W3621	W3624	W3627	W3630	W3636	W3639
39"	W3912	W3915	W3918	W3921	W3924	W3927	W3930	W3936	W3939



## Aluminum Frame Frosted Glass Door Wall Cabinet

30"/ 39" High, Single Glass Door

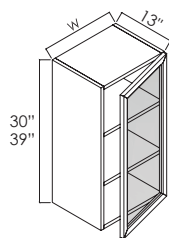

W	30"H	39"H
12"	AL.W1230	AL.W1239
13.5"	AL.W13.530	AL.W13.539
15"	AL.W1530	AL.W1539
16.5"	AL.W16.530	AL.W16.539
18"	AL.W1830	AL.W1839
21"	AL.W2130	AL.W2139

NOTE:  
 • 30"/ 39" High, 2 Adjustable Shelves  
 \* Aluminum frame detail, see page 3.6



## Aluminum Frame Frosted Wider Profile Glass Door Wall Cabinet

30"/ 39" High, Single Glass Door

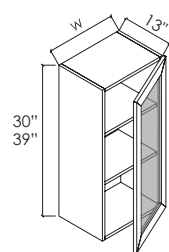

W	30"H	39"H
12"	ALW.W1230	ALW.W1239
13.5"	ALW.W13.530	ALW.W13.539
15"	ALW.W1530	ALW.W1539
16.5"	ALW.W16.530	ALW.W16.539
18"	ALW.W1830	ALW.W1839
21"	ALW.W2130	ALW.W2139

NOTE:  
 • 30"/ 39" High, 2 Adjustable Shelves  
 \* Aluminum frame detail, see page 3.6



## Aluminum Frame Frosted Glass Door Wall Cabinet

30"/ 39" High, Double Glass Doors

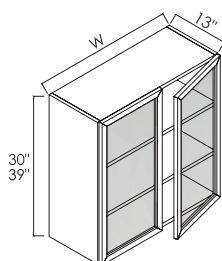

W	30"H	39"H
24"	AL.W2430	AL.W2439
27"	AL.W2730	AL.W2739
30"	AL.W3030	AL.W3039
33"	AL.W3330	AL.W3339
36"	AL.W3630	AL.W3639
42"	AL.W4230	AL.W4239

NOTE:  
 • 30"/ 39" High, 2 Adjustable Shelves  
 \* Aluminum frame detail, see page 3.6



## Aluminum Frame Frosted Wider Profile Glass Door Wall Cabinet

30"/ 39" High, Double Glass Doors

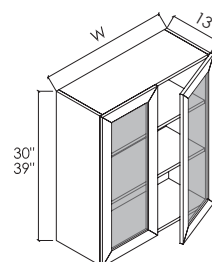

W	30"H	39"H
24"	ALW.W2430	ALW.W2439
27"	ALW.W2730	ALW.W2739
30"	ALW.W3030	ALW.W3039
33"	ALW.W3330	ALW.W3339
36"	ALW.W3630	ALW.W3639
42"	ALW.W4230	ALW.W4239

NOTE:  
 • 30"/ 39" High, 2 Adjustable Shelves  
 \* Aluminum frame detail, see page 3.6



OR Blum Tip-On upgrade, see page 3.6



Blum Servo-Drive upgrade, see page 3.6

# WALL CABINET

## Flap Door Wall Cabinet

15" / 18" / 21" High, Single Door

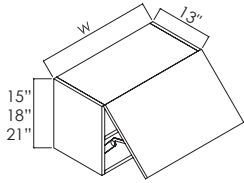

Cabinet Height	Shelves Quantity
15"	0
18", 21"	1

W	15"H	18"H	21"H
24"	W2415FP	W2418FP	W2421FP
27"	W2715FP	W2718FP	W2721FP
30"	W3015FP	W3018FP	W3021FP
33"	W3315FP	W3318FP	W3321FP
36"	W3615FP	W3618FP	W3621FP
39"	W3915FP	W3918FP	W3921FP

NOTE:  
• Blum Aventos HK-XS Lift up system standard

## Aluminum Frame Flap Frosted Glass Door Wall Cabinet

15" / 18" / 21" High, Single Glass Door

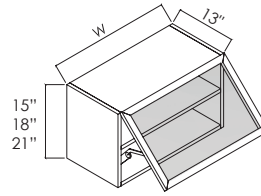

Cabinet Height	Shelves Quantity
15"	0
18", 21"	1

W	15"H	18"H	21"H
30"	AL.W3015FP	AL.W3018FP	AL.W3021FP
39"	AL.W3915FP	AL.W3918FP	AL.W3921FP

NOTE:  
• Blum Aventos HK-XS Lift up system standard  
\* Aluminum frame detail, see page 3.6

## Aluminum Frame Flap Frosted Wider Profile Glass Door Wall Cabinet

15" / 18" / 21" High, Single Glass Door

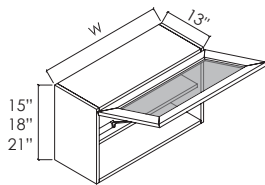

Cabinet Height	Shelves Quantity
15"	0
18", 21"	1

W	15"H	18"H	21"H
30"	ALW.W3015FP	ALW.W3018FP	ALW.W3021FP
39"	ALW.W3915FP	ALW.W3918FP	ALW.W3921FP

NOTE:  
• Blum Aventos HK-XS Lift up system standard  
\* Aluminum frame detail, see page 3.6

## Lift Up Door Wall Cabinet

15" / 18" / 21" High, Single Door

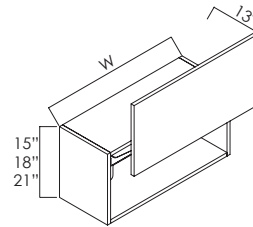

Cabinet Height	Shelves Quantity
15"	0
18", 21"	1

W	15"H	18"H	21"H
21"	W2115LP	W2118LP	W2121LP
24"	W2415LP	W2418LP	W2421LP
27"	W2715LP	W2718LP	W2721LP
30"	W3015LP	W3018LP	W3021LP
33"	W3315LP	W3318LP	W3321LP
36"	W3615LP	W3618LP	W3621LP
39"	W3915LP	W3918LP	W3921LP

NOTE:  
• Blum Aventos HL Lift up system standard

## Aluminum Frame Lift Up Frosted Glass Door Wall Cabinet

12" to 21" High, Single Glass Door

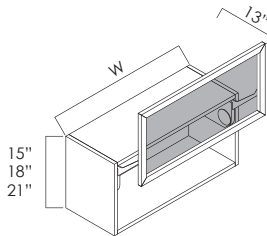

Cabinet Height	Shelves Quantity
15"	0
18", 21"	1

W	15"H	18"H	21"H
30"	AL.W3015LP	AL.W3018LP	AL.W3021LP
39"	AL.W3915LP	AL.W3918LP	AL.W3921LP

NOTE:  
• Blum Aventos HL Lift up system standard  
\* Aluminum frame detail, see page 3.6

## Aluminum Frame Lift Up Frosted Wider Profile Glass Door Wall Cabinet

15" / 18" / 21" High, Single Glass Door

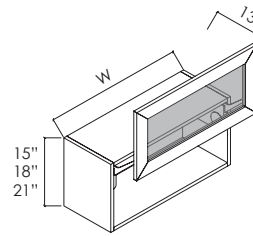

Cabinet Height	Shelves Quantity
15"	0
18", 21"	1

W	15"H	18"H	21"H
30"	ALW.W3015LP	ALW.W3018LP	ALW.W3021LP
39"	ALW.W3915LP	ALW.W3918LP	ALW.W3921LP

NOTE:  
• Blum Aventos HL Lift up system standard  
\* Aluminum frame detail, see page 3.6

## Bi-Fold Door Wall Cabinet

30" / 36" / 39" High, Double Doors

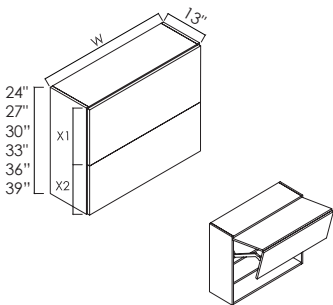

H	X1	X2
24"	12"	12"
27"	13.5"	13.5"
30"	15"	15"
33"	16.5"	16.5"
36"	18"	18"
39"	19.5"	19.5"

Cabinet Height	Shelves Quantity
24"	1
≥27"	2

W	24"H	27"H	30"H	33"H	36"H	39"H
24"	W2424Bi-fold	W2427Bi-fold	W2430Bi-fold	W2433Bi-fold	W2436Bi-fold	W2439Bi-fold
27"	W2724Bi-fold	W2727Bi-fold	W2730Bi-fold	W2733Bi-fold	W2736Bi-fold	W2739Bi-fold
30"	W3024Bi-fold	W3027Bi-fold	W3030Bi-fold	W3033Bi-fold	W3036Bi-fold	W3039Bi-fold
33"	W3324Bi-fold	W3327Bi-fold	W3330Bi-fold	W3333Bi-fold	W3336Bi-fold	W3339Bi-fold
36"	W3624Bi-fold	W3627Bi-fold	W3630Bi-fold	W3633Bi-fold	W3636Bi-fold	W3639Bi-fold
39"	W3924Bi-fold	W3927Bi-fold	W3930Bi-fold	W3933Bi-fold	W3936Bi-fold	W3939Bi-fold

NOTE:  
• Blum Aventos HF bi-fold system standard



## Aluminum Frame Bi-Fold Glass Door Wall Cabinet

27"/ 30"/ 33"/ 36"/ 39" High,  
Double Glass Doors

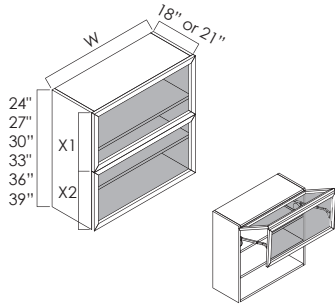

H	X1	X2
24"	12"	12"
27"	13.5"	13.5"
30"	15"	15"
33"	16.5"	16.5"
36"	18"	18"
39"	19.5"	19.5"

Cabinet Height	Shelves Quantity
24"	1
≥27"	2

W	24"H	27"H	30"H	33"H	36"H	39"H
30"	AL.W3024Bi-fold	AL.W3027Bi-fold	AL.W3030Bi-fold	AL.W3033Bi-fold	AL.W3036Bi-fold	AL.W3039Bi-fold
39"	AL.W3924Bi-fold	AL.W3927Bi-fold	AL.W3930Bi-fold	AL.W3933Bi-fold	AL.W3936Bi-fold	AL.W3939Bi-fold

**NOTE:**  
 • Blum Aventos HF bi-fold system standard  
 \* Aluminum frame detail, see page 3.6

## Aluminum Frame Bi-Fold Wider Profile Glass Door Wall Cabinet

27"/ 30"/ 33"/ 36"/ 39" High,  
Double Glass Doors

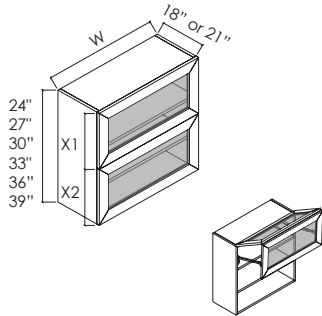

H	X1	X2
24"	12"	12"
27"	13.5"	13.5"
30"	15"	15"
33"	16.5"	16.5"
36"	18"	18"
39"	19.5"	19.5"

Cabinet Height	Shelves Quantity
24"	1
≥27"	2

W	24"H	27"H	30"H	33"H	36"H	39"H
30"	ALW.W3024Bi-fold	ALW.W3027Bi-fold	ALW.W3030Bi-fold	ALW.W3033Bi-fold	ALW.W3036Bi-fold	ALW.W3039Bi-fold
39"	ALW.W3924Bi-fold	ALW.W3927Bi-fold	ALW.W3930Bi-fold	ALW.W3933Bi-fold	ALW.W3936Bi-fold	ALW.W3939Bi-fold

**NOTE:**  
 • Blum Aventos HF bi-fold system standard  
 \* Aluminum frame detail, see page 3.6

## Microwave Wall Cabinet

30"/ 36"/ 39" High, Countertop Microwave Wall Cabinet

### A. Wall Cabinet

Cabinet H	Shelves Q
12"	0
18", 21"	1

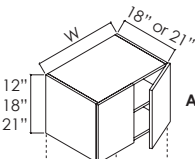

### B. Open Cabinet

- Matching Interior
- Flush to the Cabinet Door

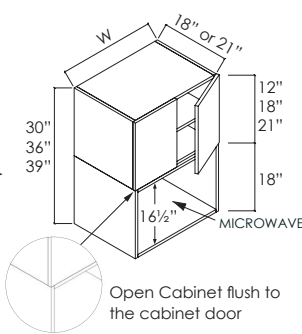
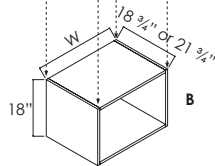

Cabinet Height	Shelves Quantity
30"	0
36", 39"	1

Depth=18"

W	30"H	36"H	39"H
24"	MWW243018.MI	MWW243618.MI	MWW243918.MI
27"	MWW273018.MI	MWW273618.MI	MWW273918.MI
30"	MWW303018.MI	MWW242418.MI	MWW303918.MI

Depth=21"

W	30"H	36"H	39"H
24"	MWW243021.MI	MWW243621.MI	MWW243921.MI
27"	MWW273021.MI	MWW273621.MI	MWW273921.MI
30"	MWW303021.MI	MWW242421.MI	MWW303921.MI

\* A(18" or 21" Depth Wall Cabinet) + B(18 3/4" or 21 3/4" Depth Open Cabinet) = Countertop Microwave Wall Cabinet

## Wall Microwave Cabinet

30"/ 36"/ 39" High,  
Built-in Microwave Wall Cabinet

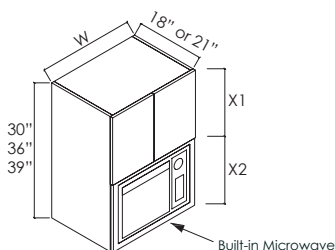

**NOTE:**  
 • Built-in microwave trim kit is required

X1	Door High
X2	Microwave High/ Trim Kit High
X1+X2	30"/ 36"/ 39"

Cabinet Height	Shelves Quantity
30"	0
36", 39"	1

18" Depth	W	30"H	36"H	39"H
	24"	MWW243018.BI	MWW243618.BI	MWW243918.BI
	27"	MWW273018.BI	MWW273618.BI	MWW273918.BI
	30"	MWW303018.BI	MWW242418.BI	MWW303918.BI
21" Depth	W	30"H	36"H	39"H
	24"	MWW243021.BI	MWW243621.BI	MWW243921.BI
	27"	MWW273021.BI	MWW273621.BI	MWW273921.BI
	30"	MWW303021.BI	MWW242421.BI	MWW303921.BI



# WALL CABINET

## Flap Door Refrigerator Wall Cabinet

12"/ 15"/ 18"/ 21" High



Design Tip

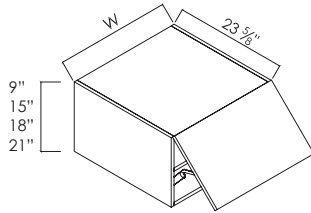

Cabinet Height	Shelves Quantity
9", 15"	0
18", 21"	1

W	9"H	15"H	18"H	21"H
24"	-	W241524FP	W241824FP	W242124FP
30"	-	W301524FP	W301824FP	W302124FP
33"	-	W331524FP	W331824FP	W332124FP
36"	-	W361524FP	W361824FP	W362124FP
39"	-	W391524FP	W391824FP	W392124FP
42"	W420924FP	-	-	-
48"	*W480924FP	-	-	-

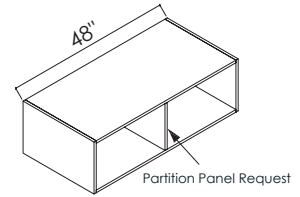

**NOTE:**

- Blum Aventos HK-XS Lift up system standard
- \* 48" width wall cabinet has middle partition panel

## Aluminum Frame Flap Door Refrigerator Wall Cabinet

15"/ 18"/ 21" High

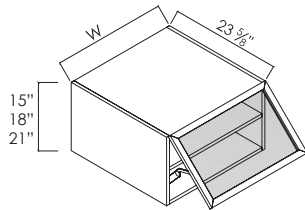

Cabinet Height	Shelves Quantity
15"	0
18", 21"	1

W	15"H	18"H	21"H
30"	AL.W301524FP	AL.W301824FP	AL.W302124FP
39"	AL.W391524FP	AL.W391824FP	AL.W392124FP

**NOTE:**

- Blum Aventos HK-XS Lift up system standard
- \* Aluminum frame detail, see page 3.6

## Aluminum Frame Flap Door Wider Profile Refrigerator Wall Cabinet

15"/ 18"/ 21" High

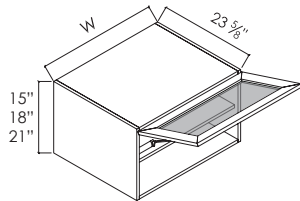

Cabinet Height	Shelves Quantity
15"	0
18", 21"	1

W	15"H	18"H	21"H
30"	ALW.W301524FP	ALW.W301824FP	ALW.W302124FP
39"	ALW.W391524FP	ALW.W391824FP	ALW.W392124FP

**NOTE:**

- Blum Aventos HK-XS Lift up system standard
- \* Aluminum frame detail, see page 3.6

## Wall Refrigerator Cabinet

15"/ 18"/ 21" High

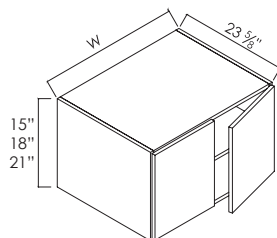

Cabinet Height	Shelves Quantity
15"	0
18", 21"	1

W	15"H	18"H	21"H
24"	W241524	W241824	W242124
30"	W301524	W301824	W302124
33"	W331524	W331824	W332124
36"	W361524	W361824	W362124
39"	W391524	W391824	W392124

# WALL CABINET

## Wall Corner Cabinet Diagonal Wall Cabinet

30" / 36" / 39" High

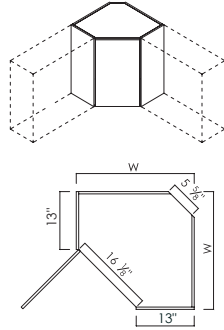
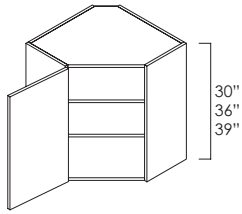

**NOTE:**  
• 30"/36"/ 39" High, 2 Adjustable Shelves

W	30"H	36"H	39"H
24"	WDC2430	WDC2436	WDC2439

## Wall Corner Cabinet Easy Reach Wall Cabinet

30" / 36" / 39" High

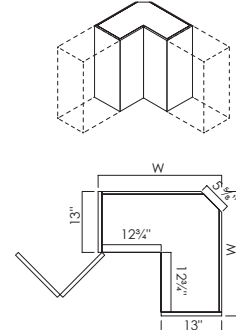
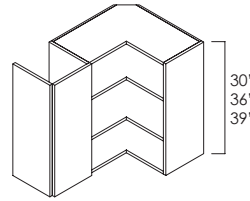

**NOTE:**  
• 30"/36"/ 39" High, 2 Adjustable Shelves

W	30"H	36"H	39"H
24"	ER2430	ER2436	ER2439

## Wall Corner Cabinet Blind Wall Cabinet

30" / 36" / 39" High

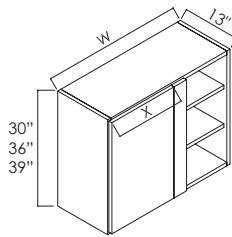

Item#	Pull	Min.	Max.
BWC24 -	A	27 1/2"	30 1/2"
	B	13 1/2"	16 1/2"
BWC27 -	A	30 1/2"	33 1/2"
	B	16 1/2"	19 1/2"
BWC30 -	A	33 1/2"	36 1/2"
	B	19 1/2"	22 1/2"

**NOTE:**  
• 30"/36"/ 39" High, 2 Adjustable Shelves  
• Filler(s) & Filler Backer are not included

W	X	30"H	36"H	39"H
24"	12"	BWC2430(12)L/R	BWC2436(12)L/R	BWC2439(12)L/R
27"	15"	BWC2730(15)L/R	BWC2736(15)L/R	BWC2739(15)L/R
30"	18"	BWC3030(18)L/R	BWC3036(18)L/R	BWC3039(18)L/R

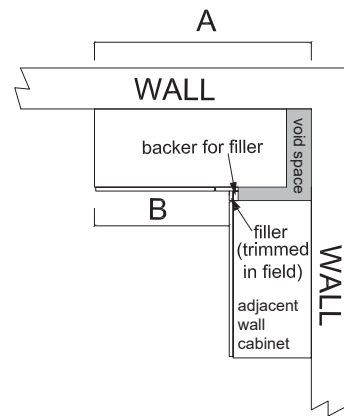

## Wall Open Cabinet

Open Cabinet Custom Option

• W>H

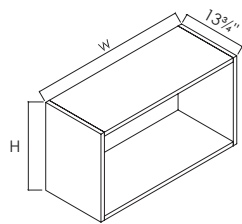

• W<H

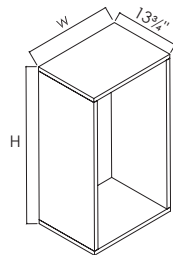

Cabinet Height	Shelves Quantity
≤15"	0
18" - 24"	1
27" - 39"	2
42" - 52"	3
55" - 64"	4
67" - 76"	5
79" - 96"	6

- Design Tips
- Min. Height = 4"
  - Max. Height = 48" - 96" (depends on grain orientation)
  - Min. Width = 4"
  - Max. Width = 42"

**NOTE:**  
• Cabinet box is constructed with matching Material  
• Open Cabinet Depth needs to be flush to another cabinets door

## Appliance Garage

60" High

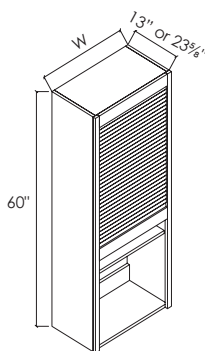

Depth=13"

W	60"H
18"	AG186013
24"	AG246013

Depth=23 5/8"

W	60"H
18"	AG186024
24"	AG246024

Design Tip

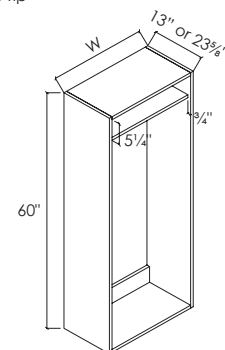

# WALL CABINET UPGRADE OPTIONS



## Glass Door Option

### • Glass Door Frame Upgrade

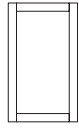

Regular Lite

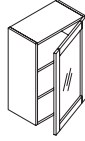

### • Glass Insert Upgrade



GDw/ Clear Insert

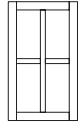
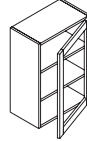

French Lite

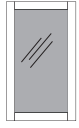
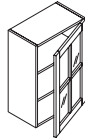

GDw/ Frosted Insert

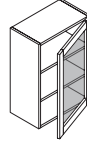

**NOTE:**

- Wood frame glass door are only available for Impression and Classic Collection.
- The cabinet which has wood frame glass can be upgraded to white melamine interior.



## Blum TIP-ON Upgrade

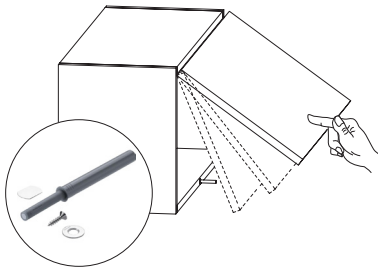

• Push to be Open

### • Blum Tip-On for AVENTOS Life Systems

Handleless cabinet doors open up and out of the way with just a simple touch, thanks to TIP-ON for AVENTOS. The mechanical opening feature allows you to open the door by pushing on the front, and closing is just as easy.

TIP-ON for AVENTOS provides a unique solution for upper cabinets in the kitchen, in the office, and throughout the home.

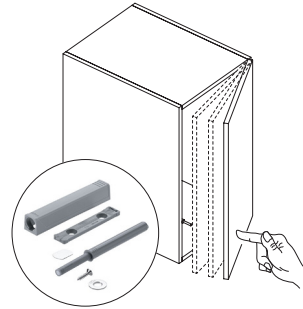

• Push to Open

### • Blum Tip-On for Doors

Cabinet doors without handles open with just a light touch with TIP-ON for doors. TIP-ON for doors was designed to work in face frame or panel cabinets and it also works in both overlay and inset applications.

It is easy to install and you can quickly adjust it so that your doors open perfectly every time.



## Blum SERVO-DRIVE for AVENTOS Upgrade

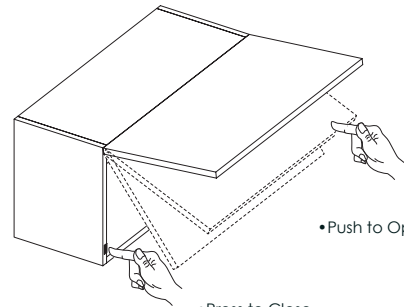
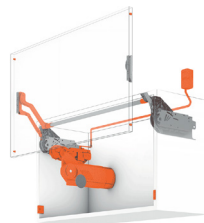

• Push to Open

• Press to Close

AVENTOS lift systems open with just a light touch - and then close again with the press of a button. An inspiring feature that is certain to impress, thanks to SERVO-DRIVE for AVENTOS, the new electrical opening support for lift systems.

## \* Wide Profile Aluminum Door Frame

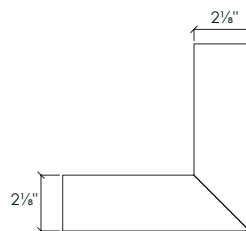
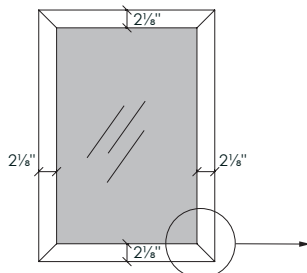
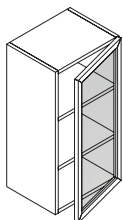

• Aluminum Frame Detail

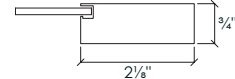

• Aluminum Frame Detail (Section View)





WALL CABINET NOTE

WALL CABINET 3.7

--

# BASE CABINET

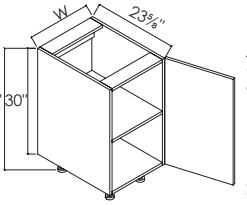
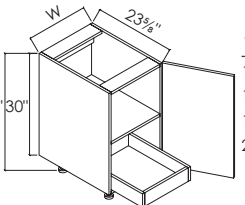
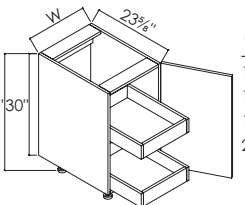
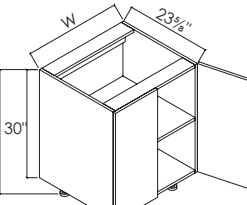
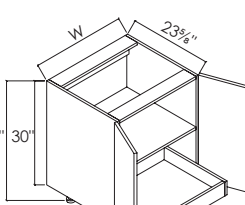
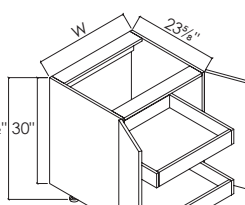
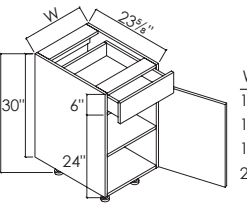
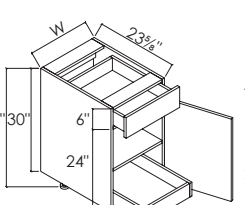
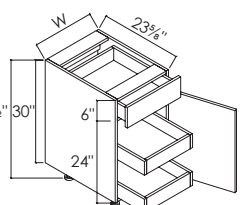
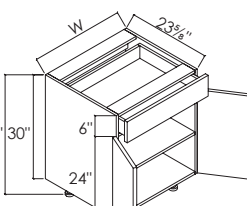
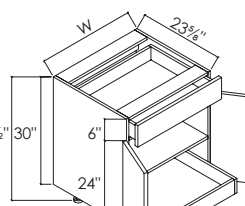
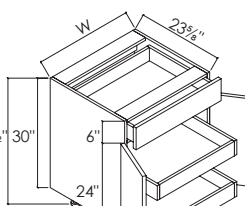
<p><b>Full Height Door Base Cabinet</b> Single Door</p>  <p>W 6" B06FHD-L(R) 9" B09FHD-L(R) 12" B12FHD-L(R) 15" B15FHD-L(R) 18" B18FHD-L(R) 21" B21FHD-L(R)</p> <p>NOTE: • 1 full depth adjustable shelf • No shelf for 6"W base</p>	<p><b>Full Height Door Base Cabinet w/Roll Out Tray</b> Single Door, 1 ROT</p>  <p>W 12" B12FHDROT1-L(R) 15" B15FHDROT1-L(R) 18" B18FHDROT1-L(R) 21" B21FHDROT1-L(R)</p> <p>NOTE: • 1 full depth adjustable shelf</p>	<p><b>Full Height Door Base Cabinet w/Roll Out Tray</b> Single Door, 2 ROTs</p>  <p>W 12" B12FHDROT2-L(R) 15" B15FHDROT2-L(R) 18" B18FHDROT2-L(R) 21" B21FHDROT2-L(R)</p>
<p><b>Full Height Door Base Cabinet</b> Double Door</p>  <p>W 24" B24FHD 27" B27FHD 30" B30FHD 33" B33FHD 36" B36FHD 39" B39FHD 42" B42FHD</p> <p>NOTE: • 1 full depth adjustable shelf</p>	<p><b>Full Height Door Base Cabinet w/Roll Out Tray</b> Double Door, 1 ROT</p>  <p>W 24" B24FHDROT1 27" B27FHDROT1 30" B30FHDROT1 33" B33FHDROT1 36" B36FHDROT1 39" B39FHDROT1 42" B42FHDROT1</p> <p>NOTE: • 1 full depth adjustable shelf</p>	<p><b>Full Height Door Base Cabinet w/Roll Out Tray</b> Double Door, 2 ROTs</p>  <p>W 24" B24FHDROT2 27" B27FHDROT2 30" B30FHDROT2 33" B33FHDROT2 36" B36FHDROT2 39" B39FHDROT2 42" B42FHDROT2</p>
<p><b>Base Cabinet</b> Single Door, 1 Drawer</p>  <p>W 12" B12-L(R) 15" B15-L(R) 18" B18-L(R) 21" B21-L(R)</p> <p>NOTE: • 1 full depth adjustable shelf</p>	<p><b>Base Cabinet w/Roll Out Tray</b> Single Door, 1 Drawer, 1 ROT</p>  <p>W 12" B12ROT1-L(R) 15" B15ROT1-L(R) 18" B18ROT1-L(R) 21" B21ROT1-L(R)</p> <p>NOTE: • 1 full depth adjustable shelf</p>	<p><b>Base Cabinet w/Roll Out Tray</b> Single Door, 1 Drawer, 2 ROTs</p>  <p>W 12" B12ROT2-L(R) 15" B15ROT2-L(R) 18" B18ROT2-L(R) 21" B21ROT2-L(R)</p>
<p><b>Base Cabinet</b> Double Door, 1 Drawer</p>  <p>W 24" B24 27" B27 30" B30 33" B33 36" B36</p> <p>NOTE: • 1 full depth adjustable shelf</p>	<p><b>Base Cabinet w/Roll Out Tray</b> Double Door, 1 Drawer, 1ROT</p>  <p>W 24" B24ROT1 27" B27ROT1 30" B30ROT1 33" B33ROT1 36" B36ROT1</p> <p>NOTE: • 1 full depth adjustable shelf</p>	<p><b>Base Cabinet w/Roll Out Tray</b> Double Door, 1 Drawer, 2 ROT</p>  <p>W 24" B24ROT2 27" B27ROT2 30" B30ROT2 33" B33ROT2 36" B36ROT2</p>



Blum Tip-On upgrade, see page 4.6



Blum Tip-On upgrade, see page 4.6



Blum Servo-Drive upgrade, see page 4.6



4 1/2" adjustable levelers requires, see page 4.6

# BASE CABINET

## Range Cabinet Body Only

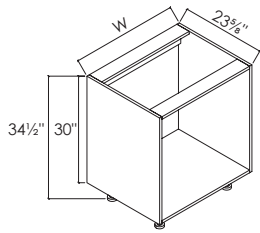

W	
24"	CBO.B24
30"	CBO.B30
36"	CBO.B36

## Sink Base

Double Door, 1 Panel

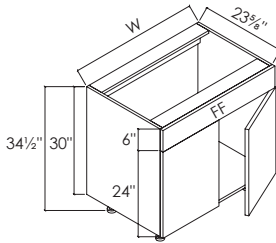

W	
24"	SB24
27"	SB27
30"	SB30
33"	SB33
36"	SB36
39"	SB39
42"	SB42
45"	SB45
48"	SB48

NOTE:  
 • Top Panel is False Front  
 • No Shelf and Drawer Box

## Spice Rack Base Cabinet

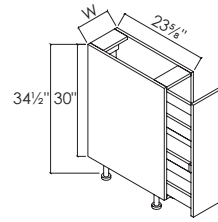

W	
06"	B06SR
09"	B09SR
12"	B12SR
15"	B15SR

## Base Cabinet Double Trash Can Pull Out

Single Door, 1 Drawer

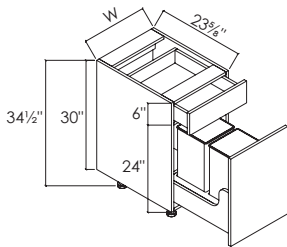

Cabinet H	Trash Can Size
15"	2x27Qt
18", 21"	2x36Qt

W	
15"	B15T
18"	B18T
21"	B21T

## Base Cabinet Double Trash Can Pull Out

Single Full Height Door, 1 Hidden Drawer

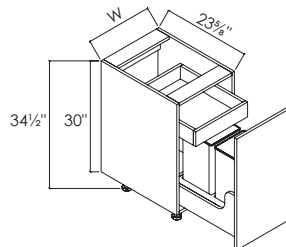

Cabinet H	Trash Can Size
15"	2x27Qt
18", 21"	2x36Qt

W	
15"	B15T.FHD+1HD
18"	B18T.FHD+1HD
21"	B21T.FHD+1HD

## Desk Drawer Small

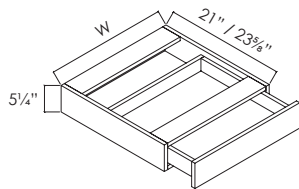

NOTE:  
 • Small DD/ VDD can be used for kitchen, office or bathroom  
 • The drawer base cabinet configuration will vary due to the different leg height

Depth = 23 3/8"  
 Small  
 5 1/4"H Drawer Box  
 W

24"	DD24(S)
27"	DD27(S)
30"	DD30(S)
33"	DD33(S)
36"	DD36(S)

Depth = 21"  
 Small  
 5 1/4"H Drawer Box  
 W

24"	VDD24(S)
27"	VDD27(S)
30"	VDD30(S)
33"	VDD33(S)
36"	VDD36(S)

💡 Design Tip

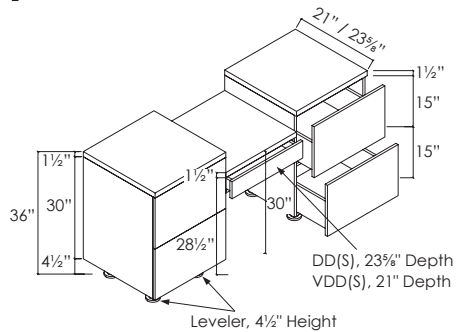

## Desk Drawer Medium and Large

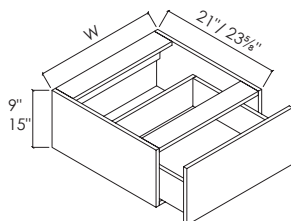

Depth = 23 3/8"  
 Medium  
 9"H Drawer Box  
 W

24"	DD24(M)
27"	DD27(M)
30"	DD30(M)
33"	DD33(M)
36"	DD36(M)

Large  
 15"H Drawer Box  
 W

24"	DD24(L)
27"	DD27(L)
30"	DD30(L)
33"	DD33(L)
36"	DD36(L)

Depth = 21"  
 Medium  
 9"H Drawer Box  
 W

24"	VDD24(M)
27"	VDD27(M)
30"	VDD30(M)
33"	VDD33(M)
36"	VDD36(M)

Large  
 15"H Drawer Box  
 W

24"	VDD24(L)
27"	VDD27(L)
30"	VDD30(L)
33"	VDD33(L)
36"	VDD36(L)



Blum Tip-On upgrade, see page 4.6



Blum Tip-On upgrade, see page 4.6



Blum Servo-Drive upgrade, see page 4.6



4 1/2" adjustable levelers requires, see page 4.6

# WALL CABINET

## Apron Sink Base Cabinet

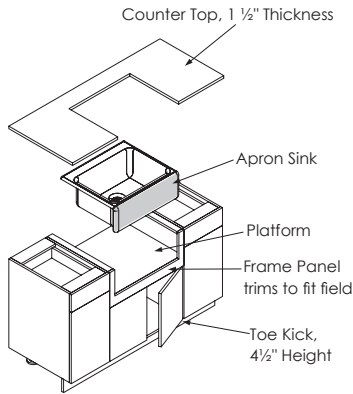

### • Classic Door Collection (Front View)

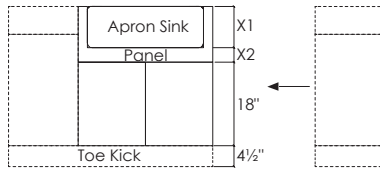

X1	Apron Sink Height	W	
X2	Panel Height	30"	ASB30
X1+X2	12"	33"	ASB33
		36"	ASB36

Design Tip

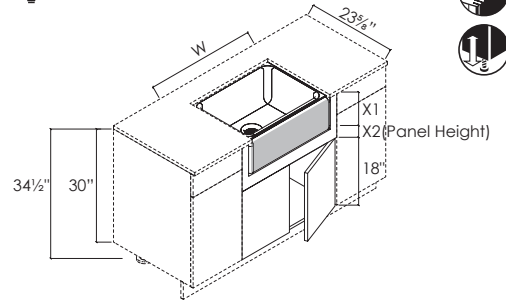

**NOTE:**  
The apron sink cabinet is only for classic door collection

## Apron Sink Base Cabinet

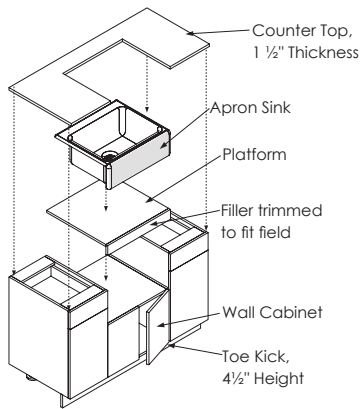

### • Slab Door Collection (Front View)

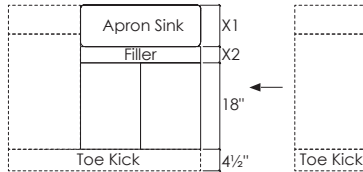

X1	23 3/8" Depth Wall Cabinet Height
X2	Filler Height
X1+X2	12"

Design Tip

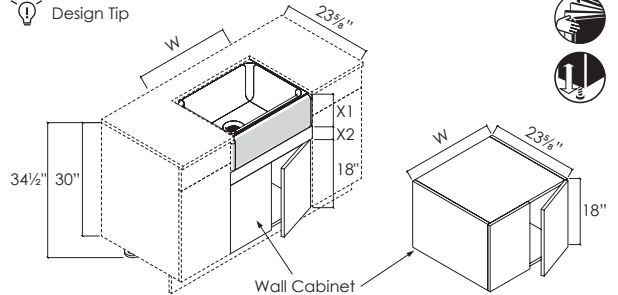

**NOTE:**  
The apron sink cabinet is only for Slab door collection

W	
30"	W301824
33"	W331824
36"	W361824

## Lazy Susan Coner Cabinet

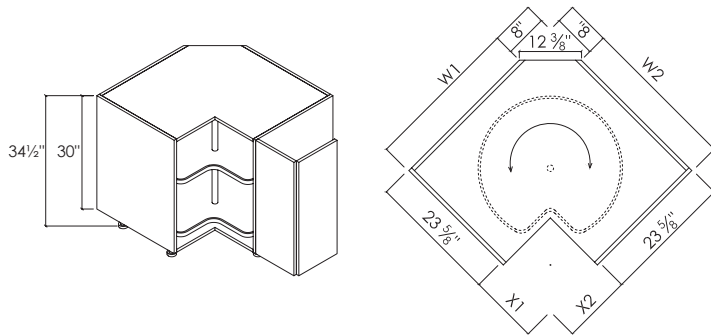

W1	W2	X1	X2	
33"	33"	09"	09"	LS33L(R)
36"	36"	12"	12"	LS36L(R)
33"	36"	12"	09"	LS3336R
36"	33"	09"	12"	LS3633L

**NOTE:**

- Wood spinner included, diameter is 28"
- Wood spinner in natural finish
- Door open 165 degrees
- LS36 comes with 32" dia. spinner

## Blind Base Corner Cabinet

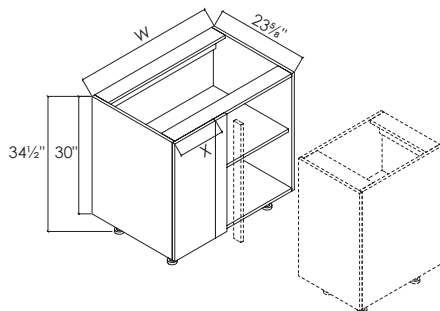

**NOTE:**

- 1 full depth adjustable shelf
- Hinges are mounted on the filler

W	X	
36"	12"	BBC36(12)L/R
39"	15"	BBC39(15)L/R
42"	18"	BBC42(18)L/R
45"	21"	BBC45(21)L/R

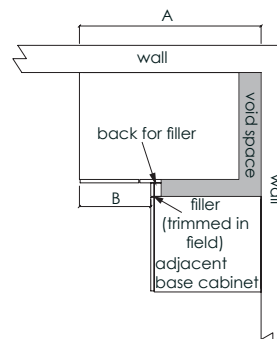

Item#	Pull	Min.	Max.
BBC36(12)L/R	A	38 1/4"	41 1/4"
	B	13 1/2"	16 1/2"
BBC39(15)L/R	A	41 1/4"	44 1/4"
	B	16 1/2"	19 1/2"
BBC42(18)L/R	A	44 1/4"	47 1/4"
	B	19 1/2"	22 1/2"
BBC45(21)L/R	A	47 1/4"	50 1/4"
	B	22 1/2"	25 1/2"



Blum Tip-On upgrade, see page 4.6



Blum Tip-On upgrade, see page 4.6



Blum Servo-Drive upgrade, see page 4.6



4 1/2" adjustable levelers requires, see page 4.6

# BASE CABINET

## Blind Base Corner Cabinet w/ LEMANS II

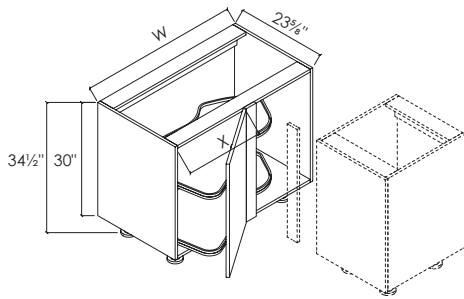

W	X	
42"	18"	BBC42(18)-LE
45"	21"	BBC45(21)-LE

NOTE:  
 • Hinges are mounted on the filler  
 • 2 Trays are available for maple/champagne

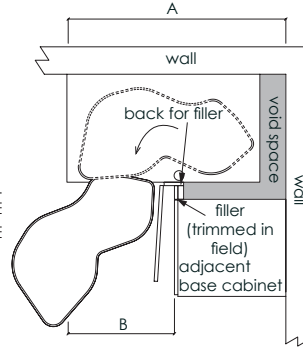

Item#	Pull	Min.	Max.
BBC42(18)-LE	A	44 7/8"	47 7/8"
	B	19 1/2"	22 1/2"
BBC45(21)-LE	A	47 7/8"	50 7/8"
	B	22 1/2"	25 1/2"

## Suzu Q Corner Base Cabinet

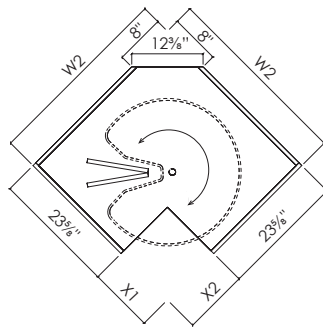
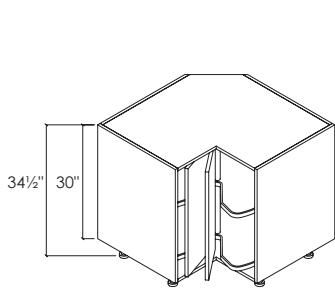

W1	W2	X1	X2	
36"	36"	12"	12"	SQ36

NOTE:  
 • Wood spinner included, diameter is 32"  
 • Hafele SuzieQ spinner included

## Corner Sink Base Cabinet

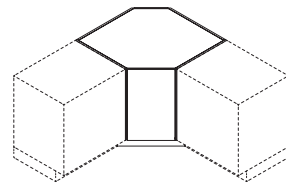
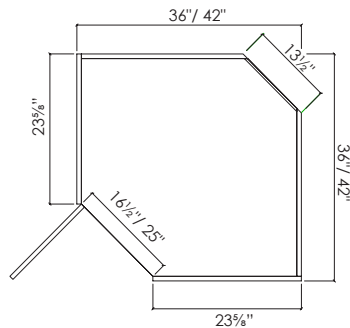
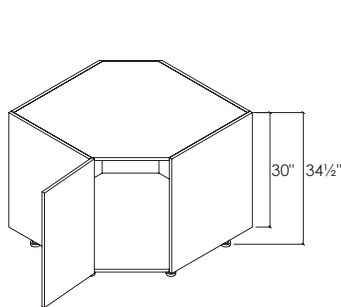

W	
36"	CBS36
42"	CBS42

NOTE:  
 • Corner Sink Base Cabinet is ready for sink

## Base Microwave Cabinet

Countertop Microwave Base

A. Open Cabinet(OC)  
 • Matching Interior  
 • The Open Cabinet Body is Flush to the Cabinet Door

B. Desk Drawer(M)  
 Desk Drawer(L)

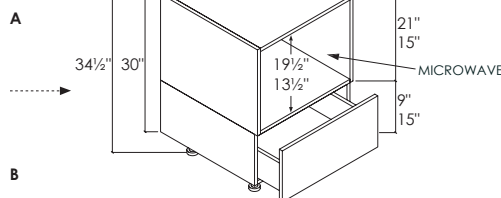
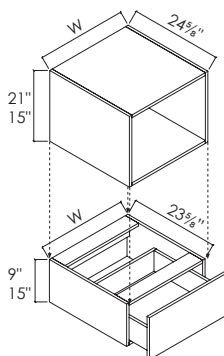

A(Open Cabinet) + B(Desk Drawer) = Matching Interior Microwave Base Cabinet

• Microwave Base Cabinet w/ Medium Height Drawer

W	
24"	MWB24.MI(M)
27"	MWB27.MI(M)
30"	MWB30.MI(M)

• Microwave Base Cabinet w/ Large Height Drawer

W	
24"	MWB24.MI(L)
27"	MWB27.MI(L)
30"	MWB30.MI(L)



Blum Tip-On upgrade, see page 4.6



Blum Tip-On upgrade, see page 4.6



Blum Servo-Drive upgrade, see page 4.6



4 1/2" adjustable levelers requires, see page 4.6

# BASE CABINET

## Base Microwave Cabinet

Built-In Microwave Base

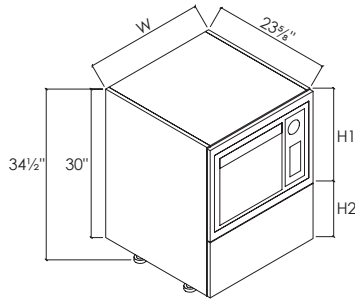

H1	Microwave Height/ Trim Kit Height
H2	Drawer Height
H1+H2	30"

W	
24"	MWB24.BI
27"	MWB27.BI
30"	MWB30.BI

**NOTE:**

- Built-in Base Microwave Trim Kit is required.



## Drawer Base Cabinet

2 Drawers

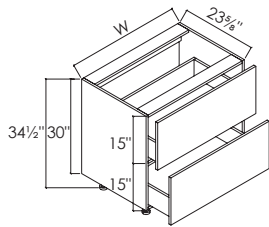

W	
12"	DB12.2
15"	DB15.2
18"	DB18.2
21"	DB21.2
24"	DB24.2
27"	DB27.2
30"	DB30.2
33"	DB33.2
36"	DB36.2

## Drawer Base Cabinet

2 Drawers, 1 Hidden Drawer

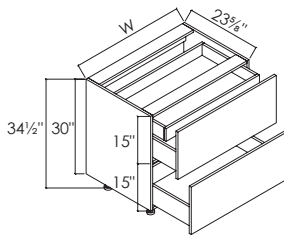

W	
12"	DB12.2+1HD
15"	DB15.2+1HD
18"	DB18.2+1HD
21"	DB21.2+1HD
24"	DB24.2+1HD
27"	DB27.2+1HD
30"	DB30.2+1HD
33"	DB33.2+1HD
36"	DB36.2+1HD

## Drawer Base Cabinet

2 Drawers, 2 Hidden Drawer

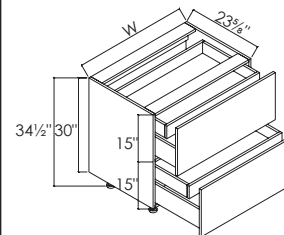

W	
12"	DB12.2+2HD
15"	DB15.2+2HD
18"	DB18.2+2HD
21"	DB21.2+2HD
24"	DB24.2+2HD
27"	DB27.2+2HD
30"	DB30.2+2HD
33"	DB33.2+2HD
36"	DB36.2+2HD

## Drawer Base Cabinet

3 Drawers

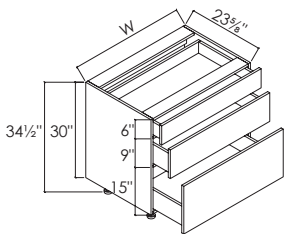

W	
12"	DB12.3
15"	DB15.3
18"	DB18.3
21"	DB21.3
24"	DB24.3
27"	DB27.3
30"	DB30.3
33"	DB33.3
36"	DB36.3

## Drawer Base Cabinet

4 Drawers

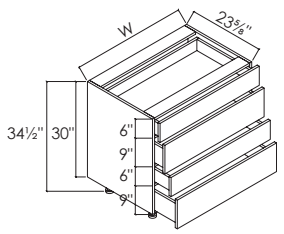

W	
12"	DB12.4(SS)
15"	DB15.4(SS)
18"	DB18.4(SS)
21"	DB21.4(SS)
24"	DB24.4(SS)
27"	DB27.4(SS)
30"	DB30.4(SS)
33"	DB33.4(SS)
36"	DB36.4(SS)

## Drawer Base Cabinet

4 Drawers

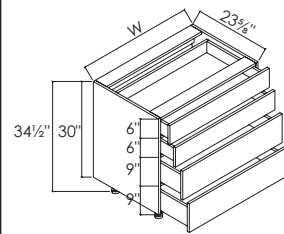

W	
12"	DB12.4(SS)
15"	DB15.4(SS)
18"	DB18.4(SS)
21"	DB21.4(SS)
24"	DB24.4(SS)
27"	DB27.4(SS)
30"	DB30.4(SS)
33"	DB33.4(SS)
36"	DB36.4(SS)

## Cooktop Drawer Base Cabinet

2 Drawers

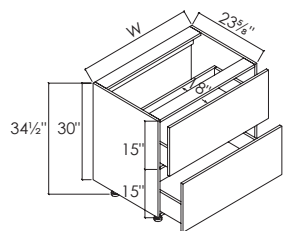

W	
30"	DB30.2CT
33"	DB33.2CT
36"	DB36.2CT

**NOTE:**

- 18" drawer depth to accommodate the electrical & gas lines
- Cross beam might need to be trimmed in field

## Cooktop Drawer Base Cabinet

2 Drawers, 1 False Panel

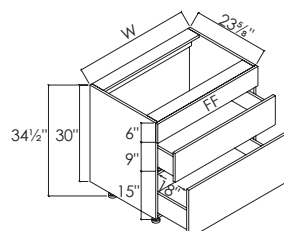

W	
30"	DB30.2FFCT
33"	DB33.2FFCT
36"	DB36.2FFCT

**NOTE:**

- 18" drawer depth to accommodate the electrical & gas lines
- Cross beam might need to be trimmed in field

## Range Top Drawer Base Cabinet

2 Drawers

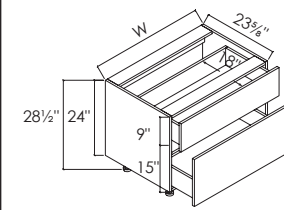

W	
24"	DB2424.RT
36"	DB3624.RT

**NOTE:**

- 18" drawer depth to accommodate the electrical & gas lines
- Cross beam might need to be trimmed in field



Blum Tip-On upgrade, see page 4.6



Blum Tip-On upgrade, see page 4.6



Blum Servo-Drive upgrade, see page 4.6



4/5" adjustable levels requires, see page 4.6

# BASE CABINET

## Base Open Cabinet

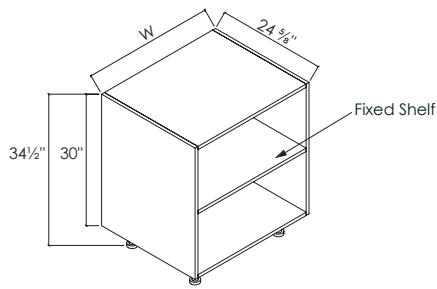

W	30\"/>
12\"/>	OC123024.625
15\"/>	OC153024.625
18\"/>	OC183024.625
21\"/>	OC213024.625
24\"/>	OC243024.625
27\"/>	OC273024.625
30\"/>	OC303024.625
33\"/>	OC333024.625
36\"/>	OC363024.625

**NOTE:**

- 1 fixed shelf is requested
- Open Cabinet is matching interiors
- Open Cabinet body depth is flush to the adjacent cabinet doors



# BASE CABINET UPGRADE OPTIONS



## Blum TIP-ON for Drawer Upgrade

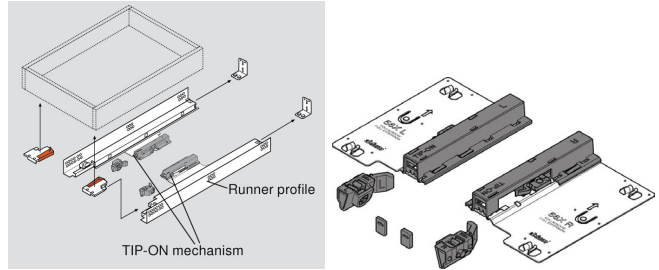
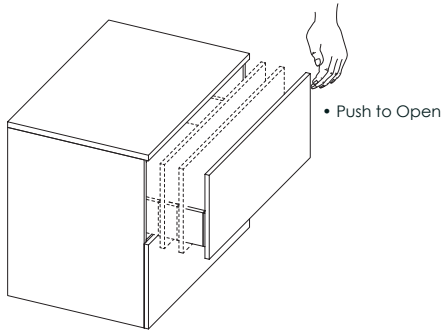

TIP-ON BLUMOTION combines the best of both worlds - a mechanical, not electric, opening support system which lets you touch the drawer front to open the drawer - and a soft close.



## Blum SERVO-DRIVE for Drawer Upgrade

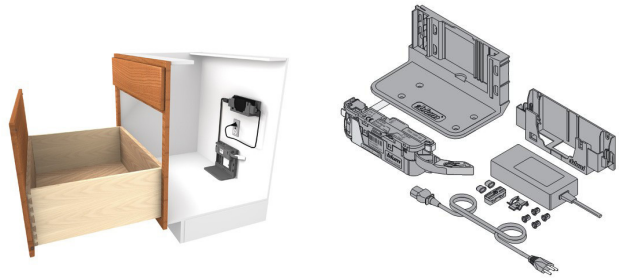
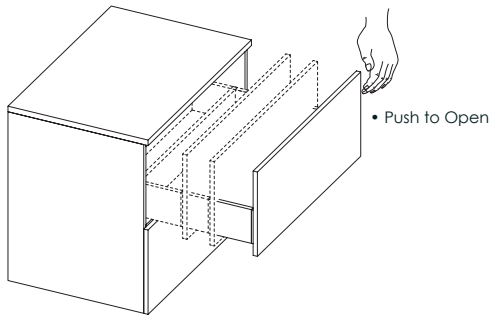

Drawers open automatically with just a light touch of the drawer front or a light pull of the handle. This amazing feature is based on an electrical drive that, when activated, opens the drawer for you.



## Blum TIP-ON Upgrade

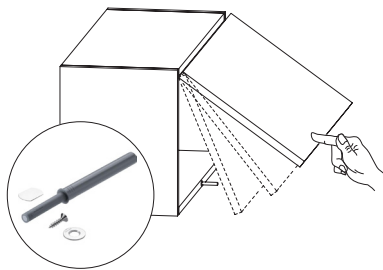

### • Blum Tip-On for AVENTOS Life Systems

Handless cabinet doors open up and out of the way with just a simple touch, thanks to TIP-ON for AVENTOS. The mechanical opening feature allows you to open the door by pushing on the front, and closing is just as easy.

TIP-ON for AVENTOS provides a unique solution for upper cabinets in the kitchen, in the office, and throughout the home.

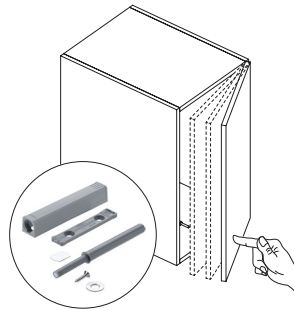

### • Blum Tip-On for Doors

Cabinet doors without handles open with just a light touch with TIP-ON for doors. TIP-ON for doors was designed to work in face frame or panel cabinets and it also works in both overlay and inset applications.

It is easy to install and you can quickly adjust it so that your doors open perfectly every time.



## 4 1/2" Adjustable leveler Standard

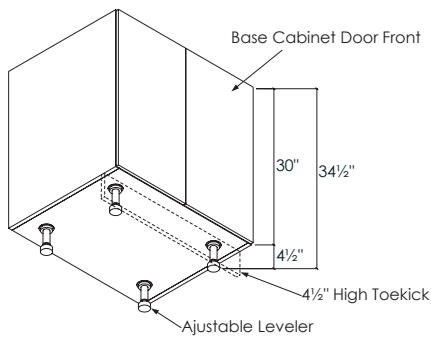

### • Base Cabinet Bottom View

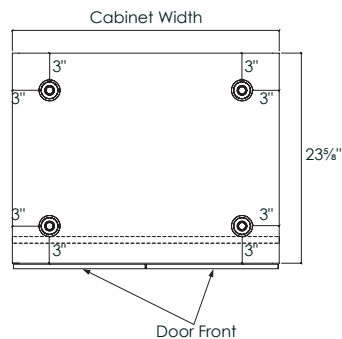

# BASE CABINET NOTE

BASE CABINET 4.8

A large rectangular area with a solid black border, containing 25 horizontal dashed lines for writing notes.

# TALL CABINET

## Tall Cabinet

2 Doors

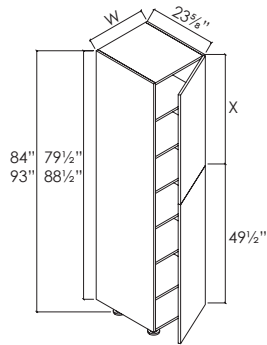

W	X	H	
12"	30"	84"	TC1284-L(R)
15"	30"	84"	TC1584-L(R)
18"	30"	84"	TC1884-L(R)
21"	30"	84"	TC2184-L(R)

W	X	H	
12"	39"	93"	TC1293-L(R)
15"	39"	93"	TC1593-L(R)
18"	39"	93"	TC1893-L(R)
21"	39"	93"	TC2193-L(R)

NOTE:  
• 5 full depth adjustable shelves

## Tall Cabinet 30" Bottom Door

2 Doors

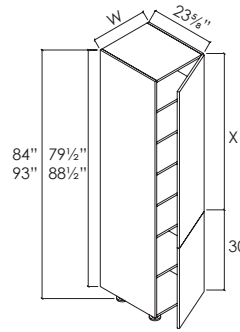

W	X	H	
12"	49½"	84"	TC1284(30BD)-L(R)
15"	49½"	84"	TC1584(30BD)-L(R)
18"	49½"	84"	TC1884(30BD)-L(R)
21"	49½"	84"	TC2184(30BD)-L(R)

W	X	H	
12"	58½"	93"	TC1293(30BD)-L(R)
15"	58½"	93"	TC1593(30BD)-L(R)
18"	58½"	93"	TC1893(30BD)-L(R)
21"	58½"	93"	TC2193(30BD)-L(R)

NOTE:  
• 5 full depth adjustable shelves

## Tall Cabinet w/Roll Out Tray 4

2 Doors, 4 ROT

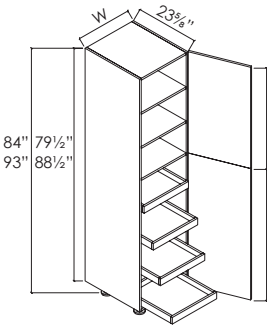

W	X	H	
12"	30"	84"	TC1284ROT4-L(R)
15"	30"	84"	TC1584ROT4-L(R)
18"	30"	84"	TC1884ROT4-L(R)
21"	30"	84"	TC2184ROT4-L(R)

W	X	H	
12"	39"	93"	TC1293ROT4-L(R)
15"	39"	93"	TC1593ROT4-L(R)
18"	39"	93"	TC1893ROT4-L(R)
21"	39"	93"	TC2193ROT4-L(R)

NOTE:  
• 2 full depth adjustable shelves

## Tall Cabinet w/Roll Out Tray 2

2 Doors, 2 ROTs

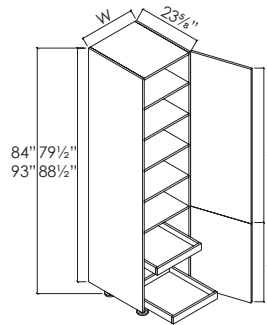

W	X	H	
12"	49½"	84"	TC1284(30BD)ROT2-L(R)
15"	49½"	84"	TC1584(30BD)ROT2-L(R)
18"	49½"	84"	TC1884(30BD)ROT2-L(R)
21"	49½"	84"	TC2184(30BD)ROT2-L(R)

W	X	H	
12"	58½"	93"	TC1293(30BD)ROT2-L(R)
15"	58½"	93"	TC1593(30BD)ROT2-L(R)
18"	58½"	93"	TC1893(30BD)ROT2-L(R)
21"	58½"	93"	TC2193(30BD)ROT2-L(R)

NOTE:  
• 4 full depth adjustable shelves

## Tall Cabinet

4 Doors

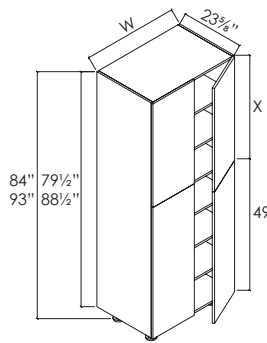

W	X	H	
24"	30"	84"	TC2484
27"	30"	84"	TC2784
30"	30"	84"	TC3084
33"	30"	84"	TC3384
36"	30"	84"	TC3684

W	X	H	
24"	39"	93"	TC2493
27"	39"	93"	TC2793
30"	39"	93"	TC3093
33"	39"	93"	TC3393
36"	39"	93"	TC3693

NOTE:  
• 5 full depth adjustable shelves

## Tall Cabinet 30" Bottom Door

4 Doors

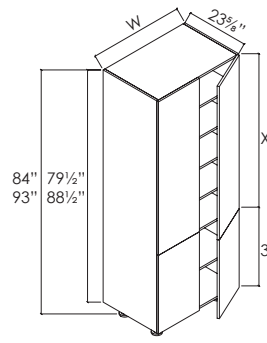

W	X	H	
24"	49½"	84"	TC2484(30BD)
27"	49½"	84"	TC2784(30BD)
30"	49½"	84"	TC3084(30BD)
33"	49½"	84"	TC3384(30BD)
36"	49½"	84"	TC3684(30BD)

W	X	H	
24"	58½"	93"	TC2493(30BD)
27"	58½"	93"	TC2793(30BD)
30"	58½"	93"	TC3093(30BD)
33"	58½"	93"	TC3393(30BD)
36"	58½"	93"	TC3693(30BD)

NOTE:  
• 5 full depth adjustable shelves

## Tall Cabinet w/Roll Out Tray 4

4 Doors, 4 ROTs

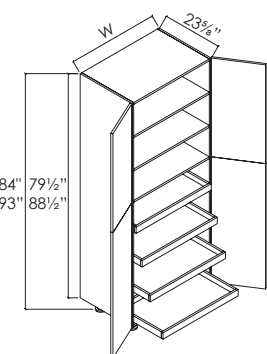

W	X	H	
24"	30"	84"	TC2484ROT4
27"	30"	84"	TC2784ROT4
30"	30"	84"	TC3084ROT4
33"	30"	84"	TC3384ROT4
36"	30"	84"	TC3684ROT4

W	X	H	
24"	39"	93"	TC2493ROT4
27"	39"	93"	TC2793ROT4
30"	39"	93"	TC3093ROT4
33"	39"	93"	TC3393ROT4
36"	39"	93"	TC3693ROT4

NOTE:  
• 2 full depth adjustable shelves

## Tall Cabinet w/Roll Out Tray 2

4 Doors, 2 ROTs

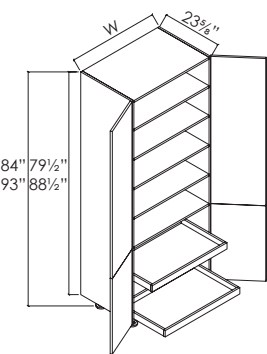

W	X	H	
24"	49½"	84"	TC2484(30BD)ROT2
27"	49½"	84"	TC2784(30BD)ROT2
30"	49½"	84"	TC3084(30BD)ROT2
33"	49½"	84"	TC3384(30BD)ROT2
36"	49½"	84"	TC3684(30BD)ROT2

W	X	H	
24"	58½"	93"	TC2493(30BD)ROT2
27"	58½"	93"	TC2793(30BD)ROT2
30"	58½"	93"	TC3093(30BD)ROT2
33"	58½"	93"	TC3393(30BD)ROT2
36"	58½"	93"	TC3693(30BD)ROT2

NOTE:  
• 4 full depth adjustable shelves



Blum Tip-On upgrade, see page 5.5



Blum Tip-On upgrade, see page 5.5



Blum Servo-Drive upgrade, see page 5.5



4" adjustable levels requires, see page 5.5

# TALL CABINET

## Tall Cabinet

1 Door, 2 Drawers

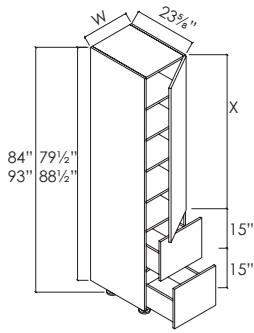

W	X	H	
12"	49 1/2"	84"	TC1284DB.2-L(R)
15"	49 1/2"	84"	TC1584DB.2-L(R)
18"	49 1/2"	84"	TC1884DB.2-L(R)
21"	49 1/2"	84"	TC2184DB.2-L(R)

W	X	H	
12"	58 1/2"	93"	TC1293DB.2-L(R)
15"	58 1/2"	93"	TC1593DB.2-L(R)
18"	58 1/2"	93"	TC1893DB.2-L(R)
21"	58 1/2"	93"	TC2193DB.2-L(R)

NOTE:  
• 4 full depth adjustable shelves

## Tall Cabinet

2 Doors, 2 Drawers

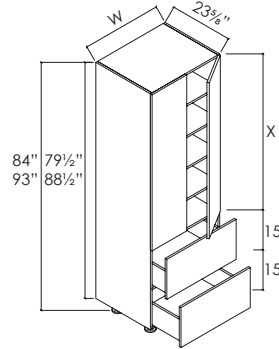

W	X	H	
24"	49 1/2"	84"	TC2484DB.2
27"	49 1/2"	84"	TC2784DB.2
30"	49 1/2"	84"	TC3084DB.2
33"	49 1/2"	84"	TC3384DB.2
36"	49 1/2"	84"	TC3684DB.2

W	X	H	
24"	58 1/2"	93"	TC2493DB.2
27"	58 1/2"	93"	TC2793DB.2
30"	58 1/2"	93"	TC3093DB.2
33"	58 1/2"	93"	TC3393DB.2
36"	58 1/2"	93"	TC3693DB.2

NOTE:  
• 4 full depth adjustable shelves

## Single Oven Tall Cabinet

4 Doors

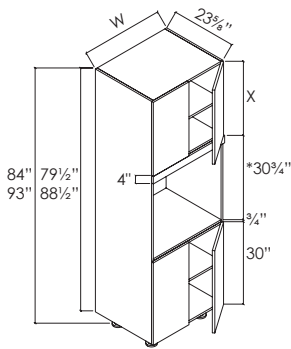

Cabinet Height	Shelves Quantity
84"	2
93"	3

W	X	H	
24"	27"	93"	OVS2493
27"	27"	93"	OVS2793
30"	27"	93"	OVS3093

W	X	H	
24"	18"	84"	OVS2484
27"	18"	84"	OVS2784
30"	18"	84"	OVS3084

NOTE:  
• Provide a 4" height filler to be trimmed on field.  
\* The max opening height is 30 3/4".

## Single Oven Tall Cabinet

2 Doors, 2 Drawers

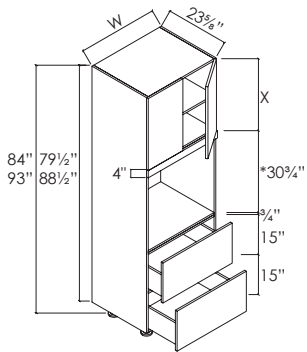

Cabinet Height	Shelves Quantity
18"	1
27"	2

W	X	H	
24"	27"	93"	OVS2493DB.2
27"	27"	93"	OVS2793DB.2
30"	27"	93"	OVS3093DB.2

W	X	H	
24"	18"	84"	OVS2484DB.2
27"	18"	84"	OVS2784DB.2
30"	18"	84"	OVS3084DB.2

NOTE:  
• Provide a 4" height filler to be trimmed on field.  
\* The max opening height is 30 3/4".

## Double Oven Tall Cabinet

2 Doors, 1 Medium Drawer

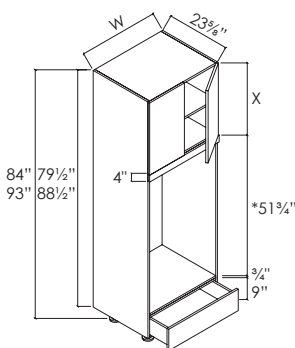

X Height	Shelves Quantity
18"	1
27"	2

W	X	H	
24"	18"	84"	OVD2484(M)
27"	18"	84"	OVD2784(M)
30"	18"	84"	OVD3084(M)

W	X	H	
24"	27"	93"	OVD2493(M)
27"	27"	93"	OVD2793(M)
30"	27"	93"	OVD3093(M)

NOTE:  
• Provide a 4" height filler to be trimmed on field.  
\*The max opening height is 51 1/4".

# TALL CABINET

## Double Oven Tall Cabinet

2 Doors, 1 Small Drawer

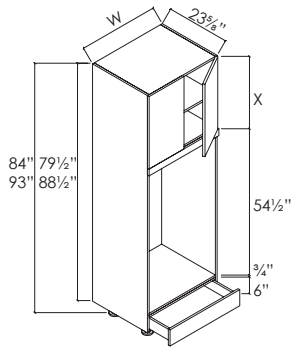

X Height	Shelves Quantity
18"	1
27"	2

W	X	H	
24"	18"	84"	OVD2484(S)
27"	18"	84"	OVD2784(S)
30"	18"	84"	OVD3084(S)

W	X	H	
24"	27"	93"	OVD2493(S)
27"	27"	93"	OVD2793(S)
30"	27"	93"	OVD3093(S)

NOTE:

- A filler included to be trimmed on field.

## Double Oven Tall Cabinet

2 Doors, 1 Large Drawer

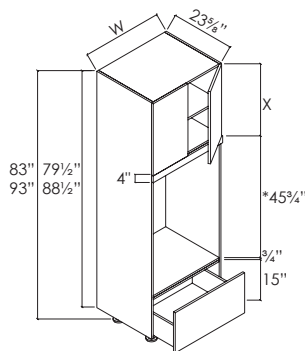

X Height	Shelves Quantity
18"	1
27"	2

W	X	H	
24"	18"	84"	OVD2484(L)
27"	18"	84"	OVD2784(L)
30"	18"	84"	OVD3084(L)

W	X	H	
24"	27"	93"	OVD2493(L)
27"	27"	93"	OVD2793(L)
30"	27"	93"	OVD3093(L)

NOTE:

- Provide a 4" height filler to be trimmed on field.

\*The max opening height is 45 1/4".

## Countertop Microwave Tall Cabinet

2 Doors, 1 Lift-Up Door, 2 Drawers

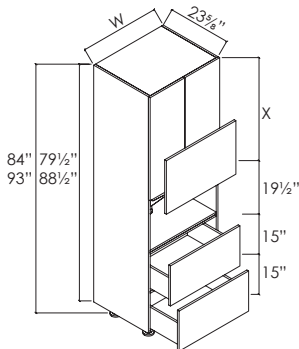

W	X	H	
24"	30"	84"	TC2484DB.2LP
27"	30"	84"	TC2784DB.2LP
30"	30"	84"	TC3084DB.2LP

W	X	H	
24"	39"	93"	TC2493DB.2LP
27"	39"	93"	TC2793DB.2LP
30"	39"	93"	TC3093DB.2LP

NOTE:

- 2 full depth adjustable shelves

## Countertop Microwave Tall Cabinet

2 Doors, 2 Drawers, 1 Lift up Door,  
1 Bi-Fold Door

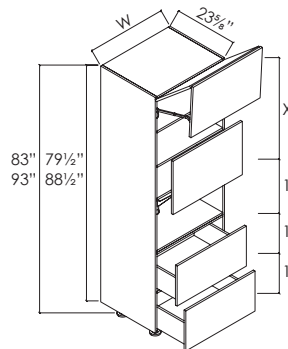

W	X	H	
24"	30"	84"	TC2484DB.2LP.Bi-Fold
27"	30"	84"	TC2784DB.2LP.Bi-Fold
30"	30"	84"	TC3084DB.2LP.Bi-Fold

W	X	H	
24"	39"	93"	TC2493DB.2LP.Bi-Fold
27"	39"	93"	TC2793DB.2LP.Bi-Fold
30"	39"	93"	TC3093DB.2LP.Bi-Fold

NOTE:

- 2 full depth adjustable shelves

## Utility Tall Cabinet

2 Doors

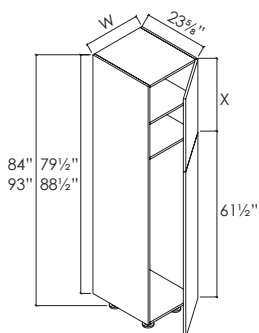

X Height	Shelves Quantity
18"	1
27"	2

W	X	H	
12"	18"	84"	UTC1284 - L(R)
15"	18"	84"	UTC1584 - L(R)
18"	18"	84"	UTC1884 - L(R)
21"	18"	84"	UTC2184 - L(R)

W	X	H	
12"	27"	93"	UTC1293 - L(R)
15"	27"	93"	UTC1593 - L(R)
18"	27"	93"	UTC1893 - L(R)
21"	27"	93"	UTC2193 - L(R)



Blum Tip-On upgrade, see page 5.5



Blum Tip-On upgrade, see page 5.5



Blum Servo-Drive upgrade, see page 5.5



4 1/2" adjustable levels requires, see page 5.5

# TALL CABINET

## Utility Tall Cabinet

4 Doors

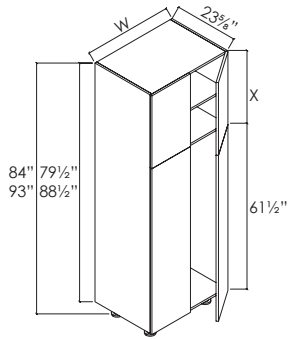

X Height	Shelves Quantity
18"	1
27"	2

W	X	H		W	X	H	
24"	18"	84"	UTC2484	24"	27"	93"	UTC2493
27"	18"	84"	UTC2784	27"	27"	93"	UTC2793
30"	18"	84"	UTC3084	30"	27"	93"	UTC3093
33"	18"	84"	UTC3384	33"	27"	93"	UTC3393
36"	18"	84"	UTC3684	36"	27"	93"	UTC3693

## Corner Tall Cabinet

2 Doors

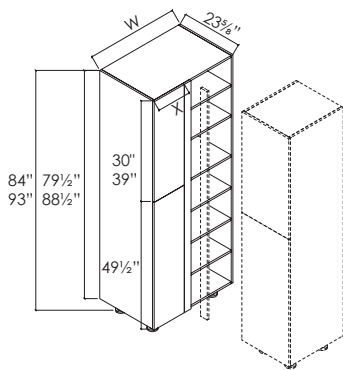

### 84" Height

W	X	
36"	12"	TBC3684(12)-L(R)
39"	15"	TBC3984(15)-L(R)
42"	18"	TBC4284(18)-L(R)
45"	21"	TBC4584(21)-L(R)

### 93" Height

W	X	
36"	12"	TBC3693(12)-L(R)
39"	15"	TBC3993(15)-L(R)
42"	18"	TBC4293(18)-L(R)
45"	21"	TBC4593(21)-L(R)

#### NOTE:

- 5 full depth adjustable shelf
- Hinges are mounted on the filler

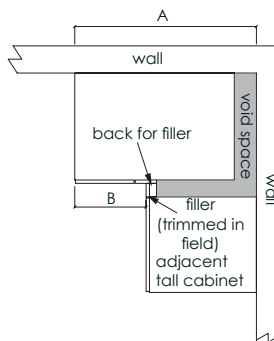

Item#	Pull	Min.	Max.
TBC36xx(12)L/R	A	38 1/8"	41 1/8"
	B	13 1/2"	16 1/2"
TBC39xx(15)L/R	A	41 1/8"	44 1/8"
	B	16 1/2"	19 1/2"
TBC42xx(18)L/R	A	44 1/8"	47 1/8"
	B	19 1/2"	22 1/2"
TBC45xx(21)L/R	A	47 1/8"	50 1/8"
	B	22 1/2"	25 1/2"

## Corner Tall Cabinet with LeMans II

2 Doors

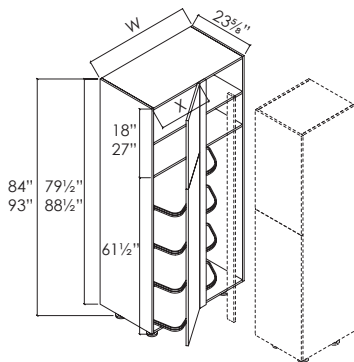

### 84" Height

W	X	
42"	18"	TBC4284(18)-LE
45"	21"	TBC4584(21)-LE

### 93" Height

W	X	
42"	18"	TBC4293(18)-LE
45"	21"	TBC4593(21)-LE

#### NOTE:

- 1 full depth adjustable shelf
- Hinges are mounted on the filler

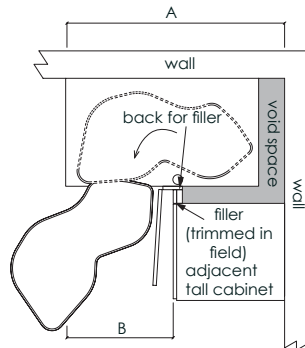

Item#	Pull	Min.	Max.
TBC42xx(18)-LE	A	44 1/8"	47 1/8"
	B	19 1/2"	22 1/2"
TBC45xx(21)-LE	A	47 1/8"	50 1/8"
	B	22 1/2"	25 1/2"

# TALL CABINET UPGRADE OPTIONS



## Blum TIP-ON for Drawer Upgrade

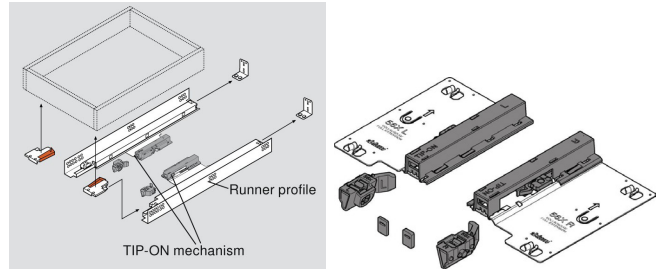
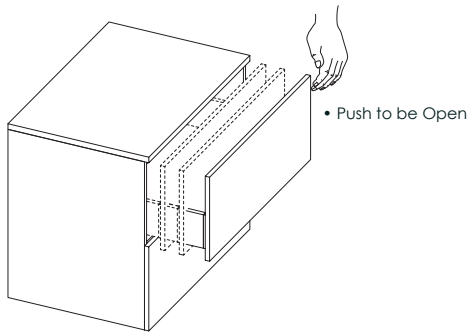

TIP-ON BLUMOTION combines the best of both worlds - a mechanical, not electric, opening support system which lets you touch the drawer front to open the drawer - and a soft close.



## Blum SERVO-DRIVE for Drawer Upgrade

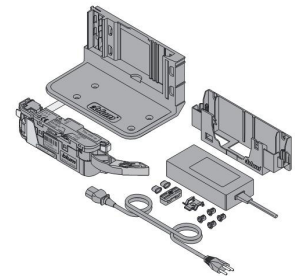
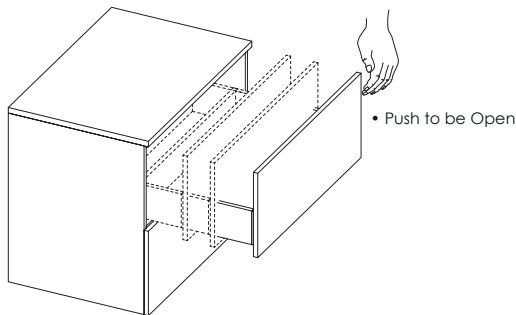

Drawers open automatically with just a light touch of the drawer front or a light pull of the handle. This amazing feature is based on an electrical drive that, when activated, opens the drawer for you.



## Blum TIP-ON Upgrade

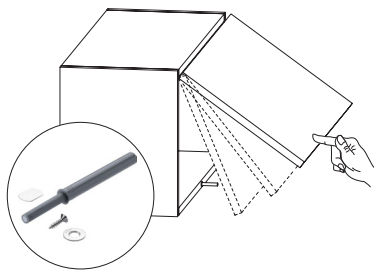

### • Blum Tip-On for AVENTOS Life Systems

Handleless cabinet doors open up and out of the way with just a simple touch, thanks to TIP-ON for AVENTOS. The mechanical opening feature allows you to open the door by pushing on the front, and closing is just as easy.

TIP-ON for AVENTOS provides a unique solution for upper cabinets in the kitchen, in the office, and throughout the home.

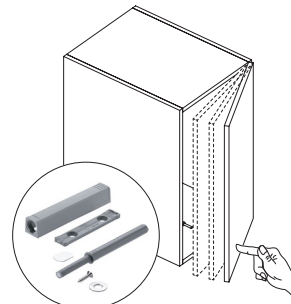

### • Blum Tip-On for Doors

Cabinet doors without handles open with just a light touch with TIP-ON for doors. TIP-ON for doors was designed to work in face frame or panel cabinets and it also works in both overlay and inset applications.

It is easy to install and you can quickly adjust it so that your doors open perfectly every time.



## 4 1/2" Adjustable Leveler Standard

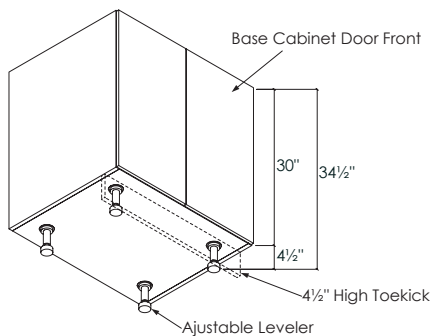

### • Base Cabinet Bottom View

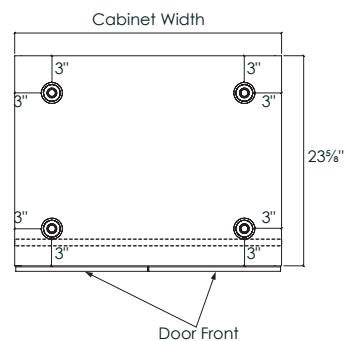

# TALL CABINET NOTE

TALL CABINET 5.6

A large rectangular area with horizontal dashed lines, intended for writing notes. The lines are evenly spaced and run across the width of the page.

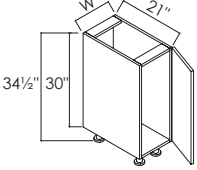
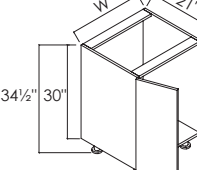
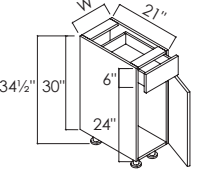
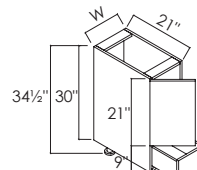
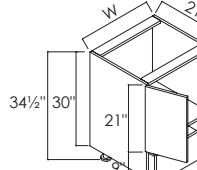
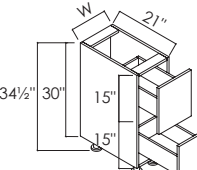
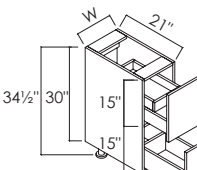
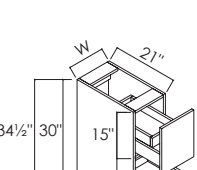
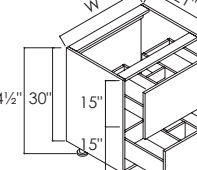
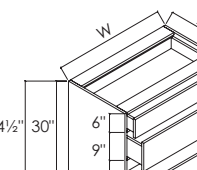
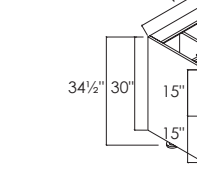
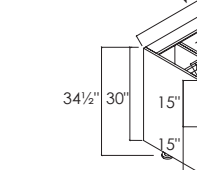

# FLOOR STANDING VANITY

<p><b>Full Height Door Vanity</b> Single Door</p>  <table border="0"> <tr> <td>W</td> <td></td> </tr> <tr> <td>12"</td> <td>V12FHD-L(R)</td> </tr> <tr> <td>15"</td> <td>V15FHD-L(R)</td> </tr> <tr> <td>18"</td> <td>V18FHD-L(R)</td> </tr> <tr> <td>* 21"</td> <td>V21FHD-L(R)</td> </tr> <tr> <td>* 22.5"</td> <td>V22.5FHD-L(R)</td> </tr> </table> <p><b>NOTE:</b> * Vanities are ready for sink.</p>	W		12"	V12FHD-L(R)	15"	V15FHD-L(R)	18"	V18FHD-L(R)	* 21"	V21FHD-L(R)	* 22.5"	V22.5FHD-L(R)	<p><b>Full Height Base Vanity</b> Double Doors</p>  <table border="0"> <tr> <td>W</td> <td></td> </tr> <tr> <td>24"</td> <td>V24FHD</td> </tr> <tr> <td>27"</td> <td>V27FHD</td> </tr> <tr> <td>28.5"</td> <td>V28.5FHD</td> </tr> <tr> <td>30"</td> <td>V30FHD</td> </tr> <tr> <td>31.5"</td> <td>V31.5FHD</td> </tr> <tr> <td>33"</td> <td>V33FHD</td> </tr> <tr> <td>34.5"</td> <td>V34.5FHD</td> </tr> <tr> <td>36"</td> <td>V36FHD</td> </tr> </table> <p><b>NOTE:</b> • Vanity is ready for sink.</p>	W		24"	V24FHD	27"	V27FHD	28.5"	V28.5FHD	30"	V30FHD	31.5"	V31.5FHD	33"	V33FHD	34.5"	V34.5FHD	36"	V36FHD	<p><b>Top Drawer Vanity</b> 1 Drawer, 1 Door</p>  <table border="0"> <tr> <td>W</td> <td></td> </tr> <tr> <td>12"</td> <td>VB12-L(R)</td> </tr> <tr> <td>15"</td> <td>VB15-L(R)</td> </tr> <tr> <td>18"</td> <td>VB18-L(R)</td> </tr> <tr> <td>21"</td> <td>VB21-L(R)</td> </tr> <tr> <td>24"</td> <td>VB24-L(R)</td> </tr> </table>	W		12"	VB12-L(R)	15"	VB15-L(R)	18"	VB18-L(R)	21"	VB21-L(R)	24"	VB24-L(R)																								
W																																																																				
12"	V12FHD-L(R)																																																																			
15"	V15FHD-L(R)																																																																			
18"	V18FHD-L(R)																																																																			
* 21"	V21FHD-L(R)																																																																			
* 22.5"	V22.5FHD-L(R)																																																																			
W																																																																				
24"	V24FHD																																																																			
27"	V27FHD																																																																			
28.5"	V28.5FHD																																																																			
30"	V30FHD																																																																			
31.5"	V31.5FHD																																																																			
33"	V33FHD																																																																			
34.5"	V34.5FHD																																																																			
36"	V36FHD																																																																			
W																																																																				
12"	VB12-L(R)																																																																			
15"	VB15-L(R)																																																																			
18"	VB18-L(R)																																																																			
21"	VB21-L(R)																																																																			
24"	VB24-L(R)																																																																			
<p><b>Bottom Drawer Vanity</b> Single Door, 1 Drawer</p>  <table border="0"> <tr> <td>W</td> <td></td> </tr> <tr> <td>21"</td> <td>V21BDW</td> </tr> </table> <p><b>NOTE:</b> • Vanity is ready for sink. • Verify plumbing placement before ordering.</p>	W		21"	V21BDW	<p><b>Bottom Drawer Vanity</b> Double Doors, 1 Drawer</p>  <table border="0"> <tr> <td>W</td> <td></td> </tr> <tr> <td>24"</td> <td>V24BDW</td> </tr> <tr> <td>27"</td> <td>V27BDW</td> </tr> <tr> <td>30"</td> <td>V30BDW</td> </tr> <tr> <td>33"</td> <td>V33BDW</td> </tr> <tr> <td>36"</td> <td>V36BDW</td> </tr> </table> <p><b>NOTE:</b> • Vanity is ready for sink. • Verify plumbing placement before ordering.</p>	W		24"	V24BDW	27"	V27BDW	30"	V30BDW	33"	V33BDW	36"	V36BDW	<p><b>Drawer Bank Vanity</b> Double Drawers</p>  <table border="0"> <tr> <td>W</td> <td></td> </tr> <tr> <td>12"</td> <td>VDB12.2</td> </tr> <tr> <td>15"</td> <td>VDB15.2</td> </tr> <tr> <td>18"</td> <td>VDB18.2</td> </tr> <tr> <td>21"</td> <td>VDB21.2</td> </tr> <tr> <td>24"</td> <td>VDB24.2</td> </tr> <tr> <td>27"</td> <td>VDB27.2</td> </tr> <tr> <td>30"</td> <td>VDB30.2</td> </tr> <tr> <td>33"</td> <td>VDB33.2</td> </tr> <tr> <td>36"</td> <td>VDB36.2</td> </tr> </table>	W		12"	VDB12.2	15"	VDB15.2	18"	VDB18.2	21"	VDB21.2	24"	VDB24.2	27"	VDB27.2	30"	VDB30.2	33"	VDB33.2	36"	VDB36.2																														
W																																																																				
21"	V21BDW																																																																			
W																																																																				
24"	V24BDW																																																																			
27"	V27BDW																																																																			
30"	V30BDW																																																																			
33"	V33BDW																																																																			
36"	V36BDW																																																																			
W																																																																				
12"	VDB12.2																																																																			
15"	VDB15.2																																																																			
18"	VDB18.2																																																																			
21"	VDB21.2																																																																			
24"	VDB24.2																																																																			
27"	VDB27.2																																																																			
30"	VDB30.2																																																																			
33"	VDB33.2																																																																			
36"	VDB36.2																																																																			
<p><b>Drawer Bank Vanity w/1 Hidden Drawer</b> Double Drawers, 1 Hidden Drawer</p>  <table border="0"> <tr> <td>W</td> <td></td> </tr> <tr> <td>12"</td> <td>VDB12.2+1HD</td> </tr> <tr> <td>15"</td> <td>VDB15.2+1HD</td> </tr> <tr> <td>18"</td> <td>VDB18.2+1HD</td> </tr> <tr> <td>21"</td> <td>VDB21.2+1HD</td> </tr> <tr> <td>24"</td> <td>VDB24.2+1HD</td> </tr> <tr> <td>27"</td> <td>VDB27.2+1HD</td> </tr> <tr> <td>30"</td> <td>VDB30.2+1HD</td> </tr> <tr> <td>33"</td> <td>VDB33.2+1HD</td> </tr> <tr> <td>36"</td> <td>VDB36.2+1HD</td> </tr> </table>	W		12"	VDB12.2+1HD	15"	VDB15.2+1HD	18"	VDB18.2+1HD	21"	VDB21.2+1HD	24"	VDB24.2+1HD	27"	VDB27.2+1HD	30"	VDB30.2+1HD	33"	VDB33.2+1HD	36"	VDB36.2+1HD	<p><b>Drawer Bank Vanity w/2 Hidden Drawer</b> Double Drawers, 2 Hidden Drawer</p>  <table border="0"> <tr> <td>W</td> <td></td> </tr> <tr> <td>12"</td> <td>VDB12.2+2HD</td> </tr> <tr> <td>15"</td> <td>VDB15.2+2HD</td> </tr> <tr> <td>18"</td> <td>VDB18.2+2HD</td> </tr> <tr> <td>21"</td> <td>VDB21.2+2HD</td> </tr> <tr> <td>24"</td> <td>VDB24.2+2HD</td> </tr> <tr> <td>27"</td> <td>VDB27.2+2HD</td> </tr> <tr> <td>30"</td> <td>VDB30.2+2HD</td> </tr> <tr> <td>33"</td> <td>VDB33.2+2HD</td> </tr> <tr> <td>36"</td> <td>VDB36.2+2HD</td> </tr> </table>	W		12"	VDB12.2+2HD	15"	VDB15.2+2HD	18"	VDB18.2+2HD	21"	VDB21.2+2HD	24"	VDB24.2+2HD	27"	VDB27.2+2HD	30"	VDB30.2+2HD	33"	VDB33.2+2HD	36"	VDB36.2+2HD	<p><b>Drawer Bank Vanity w/U-Shape Drawer Bank</b> Double U-Shape Drawers</p>  <table border="0"> <tr> <td>W</td> <td></td> </tr> <tr> <td>24"</td> <td>V24UD.2</td> </tr> <tr> <td>27"</td> <td>V27UD.2</td> </tr> <tr> <td>28.5"</td> <td>V28.5UD.2</td> </tr> <tr> <td>30"</td> <td>V30UD.2</td> </tr> <tr> <td>31.5"</td> <td>V31.5UD.2</td> </tr> <tr> <td>33"</td> <td>V33UD.2</td> </tr> <tr> <td>34.5"</td> <td>V34.5UD.2</td> </tr> <tr> <td>36"</td> <td>V36UD.2</td> </tr> <tr> <td>37.5"</td> <td>V37.5UD.2</td> </tr> <tr> <td>39"</td> <td>V39UD.2</td> </tr> <tr> <td>40.5"</td> <td>V40.5UD.2</td> </tr> <tr> <td>42"</td> <td>V42UD.2</td> </tr> </table> <p><b>NOTE:</b> • Vanity is ready for sink. • Verify plumbing placement before ordering.</p>	W		24"	V24UD.2	27"	V27UD.2	28.5"	V28.5UD.2	30"	V30UD.2	31.5"	V31.5UD.2	33"	V33UD.2	34.5"	V34.5UD.2	36"	V36UD.2	37.5"	V37.5UD.2	39"	V39UD.2	40.5"	V40.5UD.2	42"	V42UD.2
W																																																																				
12"	VDB12.2+1HD																																																																			
15"	VDB15.2+1HD																																																																			
18"	VDB18.2+1HD																																																																			
21"	VDB21.2+1HD																																																																			
24"	VDB24.2+1HD																																																																			
27"	VDB27.2+1HD																																																																			
30"	VDB30.2+1HD																																																																			
33"	VDB33.2+1HD																																																																			
36"	VDB36.2+1HD																																																																			
W																																																																				
12"	VDB12.2+2HD																																																																			
15"	VDB15.2+2HD																																																																			
18"	VDB18.2+2HD																																																																			
21"	VDB21.2+2HD																																																																			
24"	VDB24.2+2HD																																																																			
27"	VDB27.2+2HD																																																																			
30"	VDB30.2+2HD																																																																			
33"	VDB33.2+2HD																																																																			
36"	VDB36.2+2HD																																																																			
W																																																																				
24"	V24UD.2																																																																			
27"	V27UD.2																																																																			
28.5"	V28.5UD.2																																																																			
30"	V30UD.2																																																																			
31.5"	V31.5UD.2																																																																			
33"	V33UD.2																																																																			
34.5"	V34.5UD.2																																																																			
36"	V36UD.2																																																																			
37.5"	V37.5UD.2																																																																			
39"	V39UD.2																																																																			
40.5"	V40.5UD.2																																																																			
42"	V42UD.2																																																																			
<p><b>Drawer Bank Vanity</b> 3 Drawers</p>  <table border="0"> <tr> <td>W</td> <td></td> </tr> <tr> <td>12"</td> <td>VDB12.3</td> </tr> <tr> <td>15"</td> <td>VDB15.3</td> </tr> <tr> <td>18"</td> <td>VDB18.3</td> </tr> <tr> <td>21"</td> <td>VDB21.3</td> </tr> <tr> <td>24"</td> <td>VDB24.3</td> </tr> <tr> <td>27"</td> <td>VDB27.3</td> </tr> <tr> <td>30"</td> <td>VDB30.3</td> </tr> <tr> <td>33"</td> <td>VDB33.3</td> </tr> <tr> <td>36"</td> <td>VDB36.3</td> </tr> </table>	W		12"	VDB12.3	15"	VDB15.3	18"	VDB18.3	21"	VDB21.3	24"	VDB24.3	27"	VDB27.3	30"	VDB30.3	33"	VDB33.3	36"	VDB36.3	<p><b>Integrated Vanity</b> Single Door, 2 Drawers, 1 Hidden Drawer</p>  <table border="0"> <tr> <td>W</td> <td>X</td> <td></td> </tr> <tr> <td>28.5"</td> <td>16.5"</td> <td>VI28.5.2+1HD-L(R)</td> </tr> <tr> <td>31.5"</td> <td>19.5"</td> <td>VI31.5.2+1HD-L(R)</td> </tr> <tr> <td>34.5"</td> <td>22.5"</td> <td>VI34.5.2+1HD-L(R)</td> </tr> </table> <p><b>NOTE:</b> • Vanity is ready for sink.</p>	W	X		28.5"	16.5"	VI28.5.2+1HD-L(R)	31.5"	19.5"	VI31.5.2+1HD-L(R)	34.5"	22.5"	VI34.5.2+1HD-L(R)	<p><b>Integrated Vanity</b> Double Doors, 2 Drawers, 1 Hidden Drawer</p>  <table border="0"> <tr> <td>W</td> <td>X</td> <td></td> </tr> <tr> <td>37.5"</td> <td>25.5"</td> <td>VI37.5.2+1HD-L(R)</td> </tr> <tr> <td>40.5"</td> <td>28.5"</td> <td>VI40.5.2+1HD-L(R)</td> </tr> <tr> <td>43.5"</td> <td>31.5"</td> <td>VI43.5.2+1HD-L(R)</td> </tr> </table> <p><b>NOTE:</b> • Vanity is ready for sink.</p>	W	X		37.5"	25.5"	VI37.5.2+1HD-L(R)	40.5"	28.5"	VI40.5.2+1HD-L(R)	43.5"	31.5"	VI43.5.2+1HD-L(R)																						
W																																																																				
12"	VDB12.3																																																																			
15"	VDB15.3																																																																			
18"	VDB18.3																																																																			
21"	VDB21.3																																																																			
24"	VDB24.3																																																																			
27"	VDB27.3																																																																			
30"	VDB30.3																																																																			
33"	VDB33.3																																																																			
36"	VDB36.3																																																																			
W	X																																																																			
28.5"	16.5"	VI28.5.2+1HD-L(R)																																																																		
31.5"	19.5"	VI31.5.2+1HD-L(R)																																																																		
34.5"	22.5"	VI34.5.2+1HD-L(R)																																																																		
W	X																																																																			
37.5"	25.5"	VI37.5.2+1HD-L(R)																																																																		
40.5"	28.5"	VI40.5.2+1HD-L(R)																																																																		
43.5"	31.5"	VI43.5.2+1HD-L(R)																																																																		



Blum Tip-On upgrade, see page 5.5



Blum Tip-On upgrade, see page 5.5



Blum Servo-Drive upgrade, see page 5.5



4 1/2" adjustable levels requires, see page 5.5

# FLOOR STANDING VANITY

## Integrated Vanity

Double Doors,  
4 Drawers, 2 Hidden Drawers

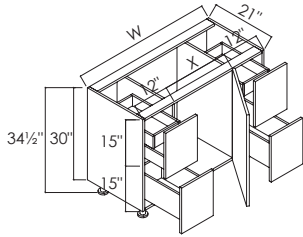

W	X	
46.5"	22.5"	VI46.5.2+2HD-L(R)

NOTE:  
• Vanity is ready for sink.

## Hamper Vanity

Single Drawer

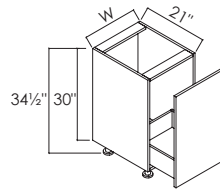

W	
18"	VH18

NOTE:  
• Hamper not included,  
need to be ordered.

## Hamper Vanity

Single Drawer, 1 Hidden Drawer

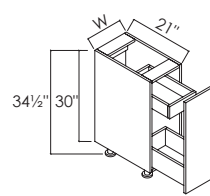

W	
12"	VDB12.1+1HD
15"	VDB15.1+1HD
18"	VDB18.1+1HD
21"	VDB21.1+1HD
24"	VDB24.1+1HD
27"	VDB27.1+1HD
30"	VDB30.1+1HD
33"	VDB33.1+1HD
36"	VDB36.1+1HD

NOTE:  
• Hamper not included,  
need to be ordered.

## Open Cabinet

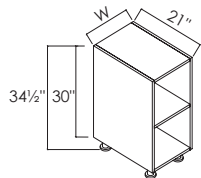

W	
09"	VOC09
12"	VOC12
15"	VOC15
18"	VOC18
21"	VOC21
24"	VOC24

NOTE:  
• Open cabinet with matching interior

# FLOOR STANDING TALL VANITY

## Tall Vanity

Single Door, Double Drawers

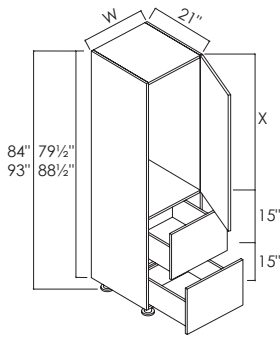

W	X	H	
12"	49½"	84"	VTC1284DB.2-L(R)
15"	49½"	84"	VTC1584DB.2-L(R)
18"	49½"	84"	VTC1884DB.2-L(R)
21"	49½"	84"	VTC2184DB.2-L(R)

W	X	H	
12"	58½"	93"	VTC1293DB.2-L(R)
15"	58½"	93"	VTC1593DB.2-L(R)
18"	58½"	93"	VTC1893DB.2-L(R)
21"	58½"	93"	VTC2193DB.2-L(R)

NOTE:  
• 4 full depth adjustable shelves

## Tall Vanity

Double Doors, Double Drawers

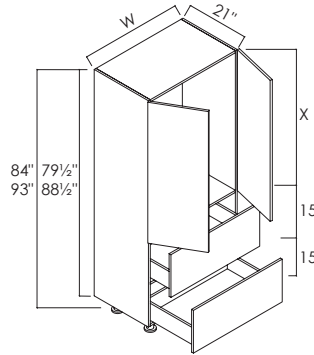

W	X	H	
24"	49½"	84"	VTC2484DB.2
27"	49½"	84"	VTC2784DB.2
30"	49½"	84"	VTC3084DB.2
33"	49½"	84"	VTC3384DB.2
36"	49½"	84"	VTC3384DB.2

W	X	H	
24"	49½"	93"	VTC2493DB.2
27"	49½"	93"	VTC2793DB.2
30"	49½"	93"	VTC3093DB.2
33"	49½"	93"	VTC3393DB.2
36"	49½"	93"	VTC3393DB.2

NOTE:  
• 4 full depth adjustable shelves

## Tall Vanity

Double Doors

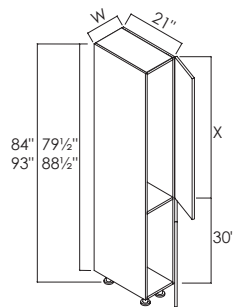

W	X	H	
12"	49½"	84"	VTC1284(30BD)-L(R)
15"	49½"	84"	VTC1584(30BD)-L(R)
18"	49½"	84"	VTC1884(30BD)-L(R)
21"	49½"	84"	VTC2184(30BD)-L(R)

W	X	H	
12"	58½"	93"	VTC1293(30BD)-L(R)
15"	58½"	93"	VTC1593(30BD)-L(R)
18"	58½"	93"	VTC1893(30BD)-L(R)
21"	58½"	93"	VTC2193(30BD)-L(R)

NOTE:  
• 5 full depth adjustable shelves

## Tall Vanity

4 Doors

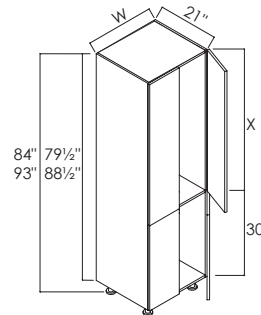

W	X	H	
24"	49½"	84"	VTC2484(30BD)
27"	49½"	84"	VTC2784(30BD)
30"	49½"	84"	VTC3084(30BD)
33"	49½"	84"	VTC3384(30BD)
36"	49½"	84"	VTC3684(30BD)

W	X	H	
24"	58½"	93"	VTC2493(30BD)
27"	58½"	93"	VTC2793(30BD)
30"	58½"	93"	VTC3093(30BD)
33"	58½"	93"	VTC3393(30BD)
36"	58½"	93"	VTC3693(30BD)

NOTE:  
• 5 full depth adjustable shelves

## Utility Vanity

Double Doors

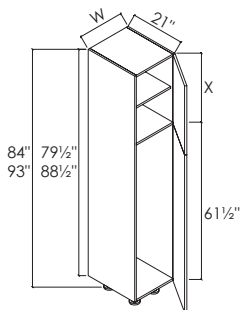

W	X	H	
12"	18"	84"	VUTC1284-L(R)
15"	18"	84"	VUTC1584-L(R)
18"	18"	84"	VUTC1884-L(R)
21"	18"	84"	VUTC2184-L(R)

W	X	H	
12"	27"	93"	VUTC1293-L(R)
15"	27"	93"	VUTC1593-L(R)
18"	27"	84"	VUTC1893-L(R)
21"	27"	93"	VUTC2193-L(R)

NOTE:  
• 1 full depth adjustable shelves

## Utility Vanity

4 Doors

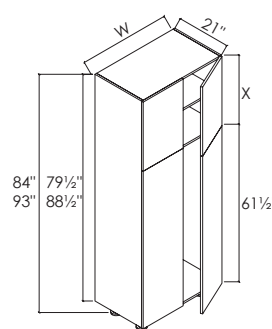

W	X	H	
24"	18"	84"	VUTC2484
27"	18"	84"	VUTC2784
30"	18"	84"	VUTC3084
33"	18"	84"	VUTC3384
36"	18"	84"	VUTC3684

W	X	H	
24"	27"	93"	VUTC2493
27"	27"	93"	VUTC2793
30"	27"	93"	VUTC3093
33"	27"	93"	VUTC3393
36"	27"	93"	VUTC3693

NOTE:  
• 1 full depth adjustable shelves



Blum Tip-On upgrade, see page 5.5



Blum Tip-On upgrade, see page 5.5



Blum Servo-Drive upgrade, see page 5.5



4½" adjustable levelers requires, see page 5.5

# FLOATING VANITY

## Full Height Door Floating Vanity

Single Door

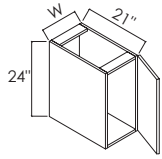

W	
12"	FV12FHD-L(R)
15"	FV15FHD-L(R)
18"	FV18FHD-L(R)
* 21"	FV21FHD-L(R)
* 22.5"	FV22.5FHD-L(R)

NOTE:  
\* The Vanity is ready for sink.

## Full Height Door Floating Vanity

Double Doors

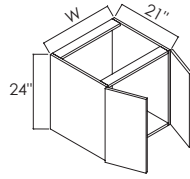

W	
24"	FV24FHD
27"	FV27FHD
28.5"	FV28.5FHD
30"	FV30FHD
31.5"	FV31.5FHD
33"	FV33FHD
34.5"	FV34.5FHD
36"	FV36FHD

NOTE:  
• Vanity is ready for sink.

## Bottom Drawer Vanity

Single Door, Single Drawer

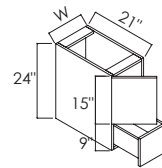

W	
21"	FV21BDW-L

NOTE:  
• Vanity is ready for sink.  
• Verify plumbing placement before ordering.

## Bottom Drawer Vanity

Double Doors, Single Drawer

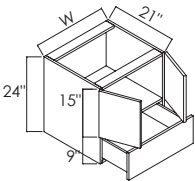

W	
24"	FV24BDW
27"	FV27BDW
30"	FV30BDW
33"	FV33BDW
36"	FV36BDW

NOTE:  
• Vanity is ready for sink.  
• Verify plumbing placement before ordering.

## Equal Drawer Bank Floating Vanity

Double Drawers

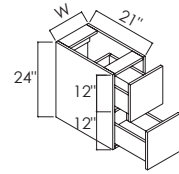

W	
12"	FVDB12.2E
15"	FVDB15.2E
18"	FVDB18.2E
21"	FVDB21.2E
24"	FVDB24.2E
27"	FVDB27.2E
30"	FVDB30.2E
33"	FVDB33.2E
36"	FVDB36.2E

## Equal Drawer Bank Floating Vanity

Double Drawers, 1 Hidden Drawer

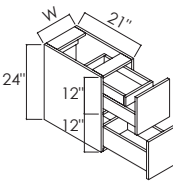

W	
12"	FVDB12.2+1HD
15"	FVDB15.2+1HD
18"	FVDB18.2+1HD
21"	FVDB21.2+1HD
24"	FVDB24.2+1HD
27"	FVDB27.2+1HD
30"	FVDB30.2+1HD
33"	FVDB33.2+1HD
36"	FVDB36.2+1HD

## Equal Drawer Bank Floating Vanity

Double Drawers, 2 Hidden Drawers

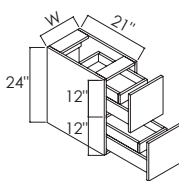

W	
12"	FVDB12.2+2HD
15"	FVDB15.2+2HD
18"	FVDB18.2+2HD
21"	FVDB21.2+2HD
24"	FVDB24.2+2HD
27"	FVDB27.2+2HD
30"	FVDB30.2+2HD
33"	FVDB33.2+2HD
36"	FVDB36.2+2HD

## Equal U-Shape Drawer Bank Floating Vanity

Double U-Shape Drawers

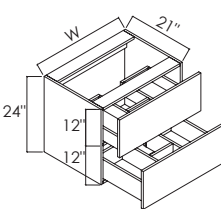

W	
24"	FV24UD.2E
27"	FV27UD.2E
28.5"	FV28.5UD.2E
30"	FV30UD.2E
31.5"	FV31.5UD.2E
33"	FV33UD.2E
34.5"	FV34.5UD.2E
36"	FV36UD.2E
37.5"	FV37.5UD.2E
39"	FV39UD.2E
40.5"	FV40.5UD.2E
42"	FV42UD.2E

NOTE:  
• Vanity is ready for sink.  
• Verify plumbing placement before ordering.

## Drawer Bank Floating Vanity

Double Drawers

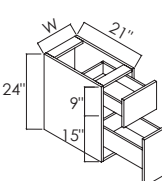

W	
12"	FVDB12.2
15"	FVDB15.2
18"	FVDB18.2
21"	FVDB21.2
24"	FVDB24.2
27"	FVDB27.2
30"	FVDB30.2
33"	FVDB33.2
36"	FVDB36.2

## U-Shape Drawer Bank Floating Vanity

Double U-Shape Drawers

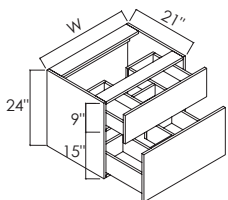

W	
24"	FV24UD.2
27"	FV27UD.2
28.5"	FV28.5UD.2
30"	FV30UD.2
31.5"	FV31.5UD.2
33"	FV33UD.2
34.5"	FV34.5UD.2
36"	FV36UD.2
37.5"	FV37.5UD.2
39"	FV39UD.2
40.5"	FV40.5UD.2
42"	FV42UD.2

NOTE:  
• Vanity is for mount sink only.  
• Verify plumbing placement before ordering.

## Integrated Floating Vanity

Single Door, Double Drawer, 1 Hidden Drawer

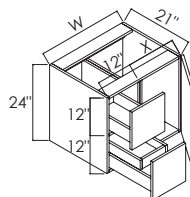

W	
28.5"	FVI28.5 2+1HD-L(R)
31.5"	FVI28.5 2+1HD-L(R)
34.5"	FVI28.5 2+1HD-L(R)

NOTE:  
• Vanity is ready for sink.

## Integrated Floating Vanity

Double Door,



Double Drawer, 1 Hidden Drawer

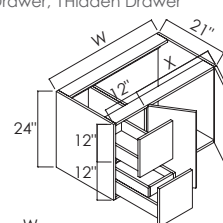

W	
37.5"	FVI37.5 2+1HD-L(R)
40.5"	FVI40.5 2+1HD-L(R)
43.5"	FVI43.5 2+1HD-L(R)

NOTE:  
• Vanity is ready for sink.

# FLOATING VANITY

## Integrated Floating Vanity

Double Door, 4 Drawer, 2 Hidden Drawers

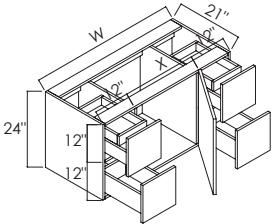

W	
46.5"	FVI46.5 4+2HD-L(R)

NOTE:  
 • Vanity is ready for sink.

## Floating Open Vanity

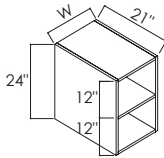

W	
09"	FVOC09
12"	FVOC12
15"	FVOC15
18"	FVOC18
21"	FVOC21
24"	FVOC24

NOTE:  
 • Open cabinet with matching interior



Blum Tip-On upgrade, see page 5.5



Blum Tip-On upgrade, see page 5.5



Blum Servo-Drive upgrade, see page 5.5



4 1/2" adjustable levelers requires, see page 5.5

# FLOATING TALL VANITY

## Tall Floating Vanity

Double Doors

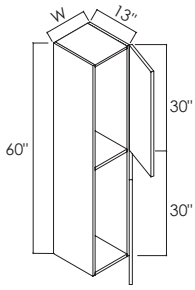

W	
12"	TC126013-L(R)
15"	TC156013-L(R)
18"	TC186013-L(R)
21"	TC216013-L(R)

## Tall Floating Vanity

4 Doors

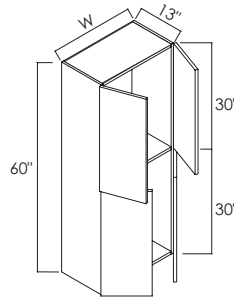

W	
24"	TC246013
27"	TC276013
30"	TC306013
33"	TC336013
36"	TC366013

## Tall Floating Vanity

Double Doors

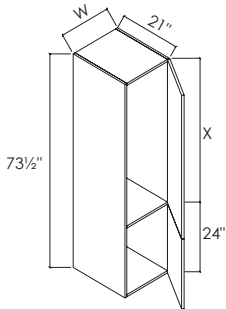

W	X	H	
12"	49 1/2"	73 1/2"	FVTC1273.5-L(R)
15"	49 1/2"	73 1/2"	FVTC1573.5-L(R)
18"	49 1/2"	73 1/2"	FVTC1873.5-L(R)
21"	49 1/2"	73 1/2"	FVTC1273.5-L(R)

NOTE:  
• 4 full depth adjustable shelves

## Tall Floating Vanity

4 Doors

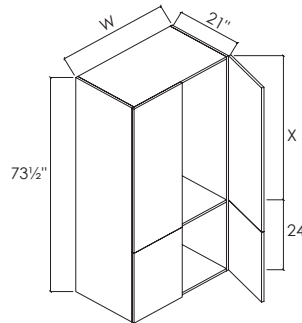

W	X	H	
24"	49 1/2"	73 1/2"	FVTC2473.5
27"	49 1/2"	73 1/2"	FVTC2773.5
30"	49 1/2"	73 1/2"	FVTC3073.5
33"	49 1/2"	73 1/2"	FVTC3373.5
36"	49 1/2"	73 1/2"	FVTC3673.5

NOTE:  
• 4 full depth adjustable shelves

## Tall Floating Vanity

Single Door, Double Drawers

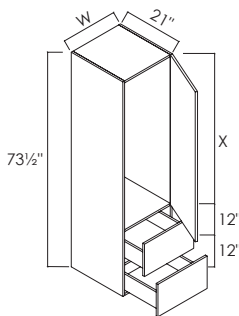

W	X	H	
12"	49 1/2"	73 1/2"	FVTC1273.5DB.2-L(R)
15"	49 1/2"	73 1/2"	FVTC1573.5DB.2-L(R)
18"	49 1/2"	73 1/2"	FVTC1873.5DB.2-L(R)
21"	49 1/2"	73 1/2"	FVTC1273.5DB.2-L(R)

NOTE:  
• 4 full depth adjustable shelves

## Tall Floating Vanity

Double Doors, Double Drawers

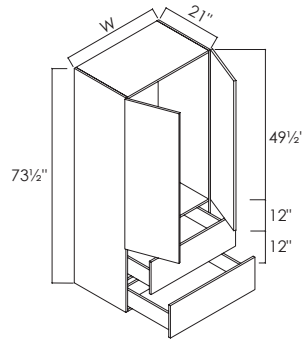

W	X	H	
24"	49 1/2"	73 1/2"	FVTC2473.5DB.2
27"	49 1/2"	73 1/2"	FVTC2773.5DB.2
30"	49 1/2"	73 1/2"	FVTC3073.5DB.2
33"	49 1/2"	73 1/2"	FVTC3373.5DB.2
36"	49 1/2"	73 1/2"	FVTC3673.5DB.2

NOTE:  
• 4 full depth adjustable shelves



Blum Tip-On upgrade, see page 5.5



Blum Tip-On upgrade, see page 5.5



Blum Servo-Drive upgrade, see page 5.5



4 1/2" adjustable levelers requires, see page 5.5



# VANITY NOTE

A large rectangular area with a solid black border, containing 25 horizontal dashed lines for writing.



**End Panels**

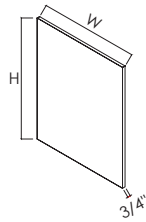

Item#	W	H
EPB24.62530	24 3/4"	30"
EPB24.62534.5	24 3/4"	34 1/2"
EPB24.62536	24 3/4"	36"
EPB25.536	25 1/2"	36"
EPB2224	22"	24"
EPB2230	22"	30"
EPB2236	22"	36"
EPB3036	30"	36"
EPB37.530	37 1/2"	30"
EPB37.536	37 1/2"	36"
EPB4236	42"	36"
EPB4836	48"	36"
EPB49.536	49 1/2"	36"
EPB9636	96"	36"
EPB9648	96"	48"

Item#	W	H
EPW12.7530	12 3/4"	30"
EPW12.7536	12 3/4"	36"
EPW12.7542	12 3/4"	42"
EPW12.7545	12 3/4"	45"
EPW12.7548	12 3/4"	48"
EPW12.7551	12 3/4"	51"
EPW12.7554	12 3/4"	54"
EPW1642	16"	42"
EPW1651	16"	51"

Item#	W	H
RR2696	24"	96"
RR2496	26"	96"

• Available in a variety of matching finishes

**Fillers**

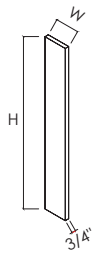

Item#	W	H
F244	24"	4"
F244.5	24"	4 1/2"
F424	4"	24"
F430	4"	30"
F442	4"	42"
F445	4"	45"
F448	4"	48"
F630	6"	30"
F642	6"	42"
F696	6"	96"
F4.596	4 1/2"	96"
F804.5	80"	4 1/2"

• 3/4" solid wood/bamboo finished to match cabinet exterior

**Toe Kick**

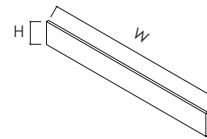

Item#	W	H
TK4.596	96"	4 1/2"

• Available in a variety of matching finishes

**Moldings**

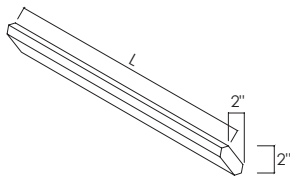

• Shaker Crown Molding

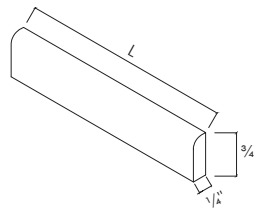

• Scribe Molding

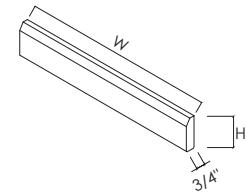

• Decorative Molding

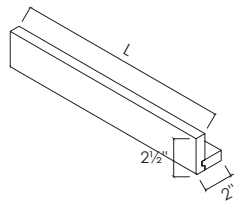

• Sub Molding

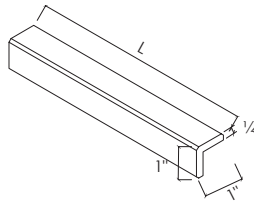

• Outside Corner Molding

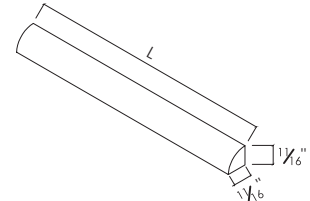

• Quarter Round

• Molding options vary by different collection/ series. Please see individual collection/ series page for details.





